

PLAT OF SURVEY

LOT 2, CERTIFIED SURVEY MAP NO. 4906, BEING A REDIVISION OF LOT 2, CERTIFIED SURVEY MAP NO. 4880, BEING A PART OF GOVERNMENT LOT 5, IN SECTION 24, TOWN 39 NORTH, RANGE 7 EAST, TOWN OF WOODRUFF, ONEIDA COUNTY, WISCONSIN.

SURVEYED FOR: CASANDRA CASTRO

MAP # B8391 ✓
DATE FILED 9/12/2022
BY KK
DESCRIPTION FILED
ONEIDA CO. SURVEYOR'S OFFICE

B.M. TOP OF IRON
PIPE: 1588.4

- FOUND 1 1/4" O.D. IRON PIPE
- ✱ FOUND 3/4" IRON ROD
- FOUND 2 1/4" O.D. IRON PIPE
- () RECORDED DIMENSIONS

SCALE 1"=20'

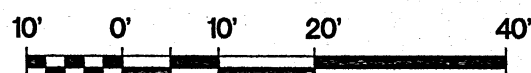

BEARINGS ARE REFERENCED TO THE WEST LINE OF THE SOUTHWEST 1/4 OF SECTION 24-39-7 AND IS ASSUMED TO BEAR N01°01'45"W, WISCONSIN COUNTY COORDINATE SYSTEM.

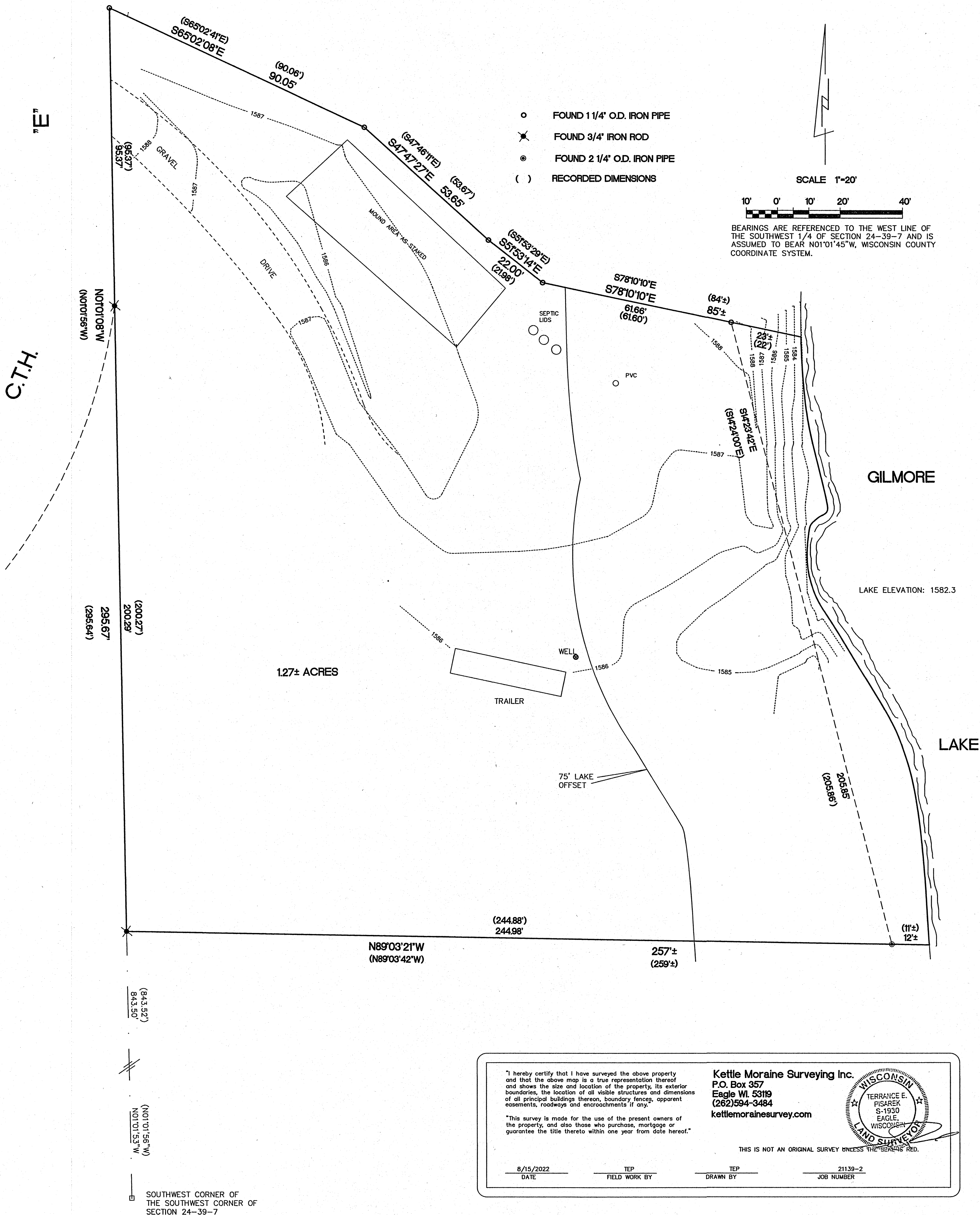

"I hereby certify that I have surveyed the above property and that the above map is a true representation thereof and shows the size and location of the property, its exterior boundaries, the location of all visible structures and dimensions of all principal buildings thereon, boundary fences, apparent easements, roadways and encroachments if any."

"This survey is made for the use of the present owners of the property, and also those who purchase, mortgage or guarantee the title thereto within one year from date hereof."

Kettle Moraine Surveying Inc.
P.O. Box 357
Eagle WI 53119
(262)594-3484
kettlemorainesurveying.com

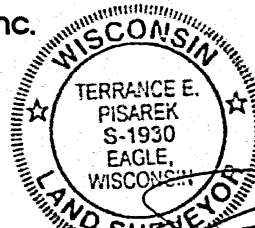

THIS IS NOT AN ORIGINAL SURVEY UNLESS THE SEAL IS RED.

8/15/2022
DATE

TEP
FIELD WORK BY

TEP
DRAWN BY

21139-2
JOB NUMBER

SOUTHWEST CORNER OF
THE SOUTHWEST CORNER OF
SECTION 24-39-7