

MAP # B 8395	✓
DATE FILED 7-30-22	
BY CH	
DESCRIPTION FILED	
ONEIDA CO. SURVEYOR'S OFFICE	

Lot 16
of the recorded plat of
WINTERGREEN
being part of the
NW 1/4 of the NE 1/4
SECTION 22, T39N, R6E

Town of Minocqua
Oneida County, Wisconsin

SURVEYOR'S CERTIFICATE

I, James D. Rein, Professional Land Surveyor No. S-1234, hereby certify that I have surveyed the property shown hereon; that this map represents an accurate survey of said property to the best of my knowledge and belief; that I have performed this survey by order of Scott Rotar; and that I have complied with the requirements of Wisconsin Administrative Code A-E 7.

**WILDERNESS
SURVEYING,
INC.**

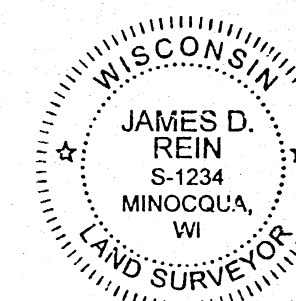

James D. Rein
Professional Land Surveyor No. S-1234
Dated this 25th day of September, 2022
Field survey was completed on August 15, 2022.

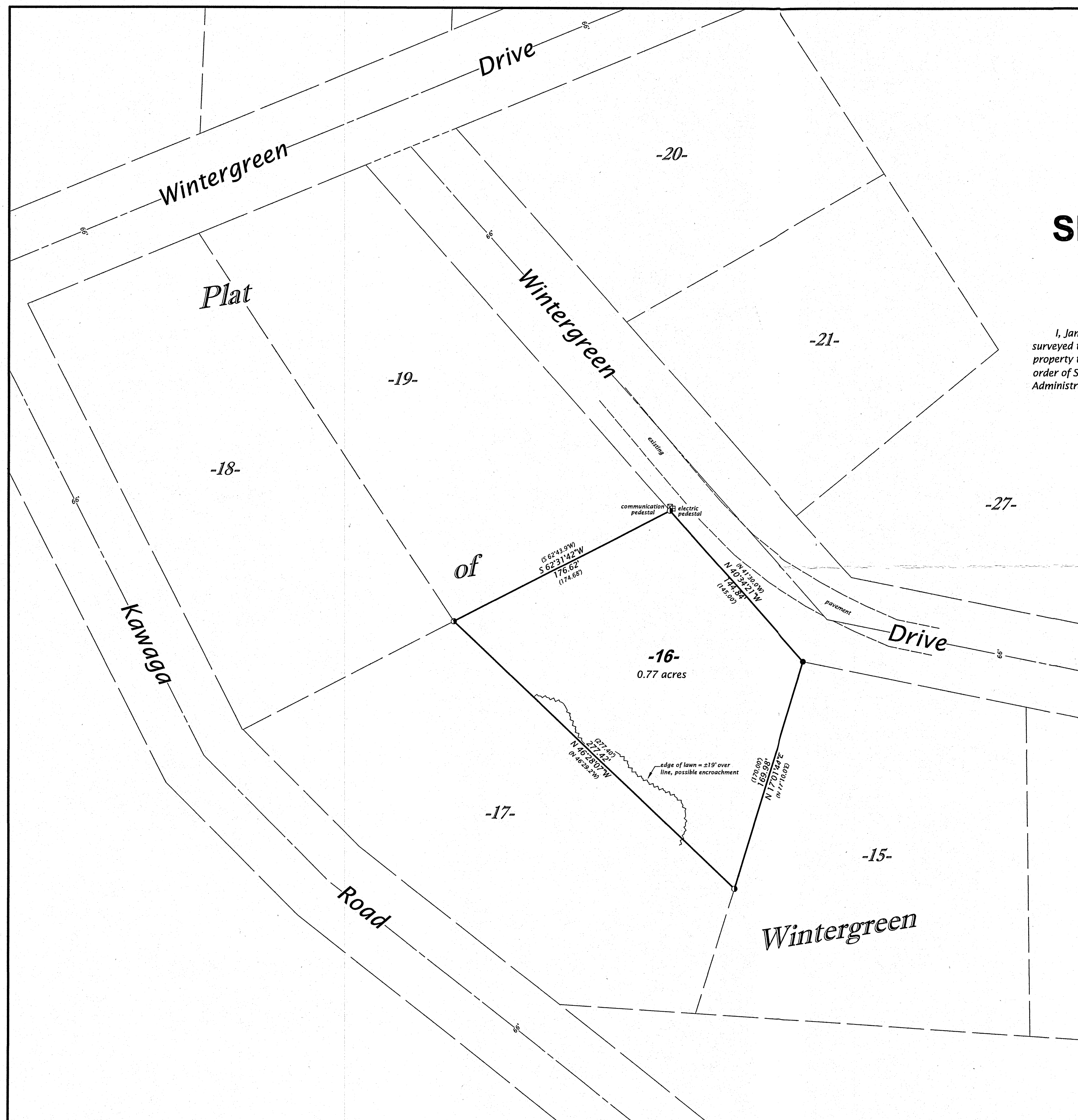

Bearing base assumed,
referenced to the southwesterly line
of Lot 16 in the plat Wintergreen,
bearing N 46°28'07\"W.

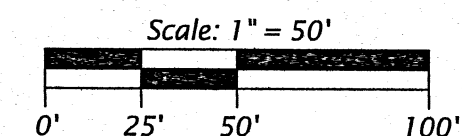

LEGEND

- = 2.5\" dia. iron pipe found in place
 - = 1.0\" dia. iron pipe found in place
 - () = previously recorded bearing and distance
- Monument sizes are outside diameter dimensions.
Other corner monuments are as noted.

WILDERNESS SURVEYING, INC.
Post Office Box 1111 - 8793 Earls Court
Minocqua, Wisconsin 54548-1111
Telephone (715) 356-5100 - www.wildernesssurveying.com

Map Number: 22 - 109 File Number: 2 - 22 - 396 Drafted by: S. Wruk Silva	Revisions:
--------------------------------------------------------------------------------	------------