

MAP # **B8418**
DATE FILED **11-21-2022**
BY **CH**
DESCRIPTION FILED
ONEIDA CO. SURVEYOR'S OFFICE

LOT 3
of the County Plat of
BANG-ISH-UMET
being part of
GOV'T. LOT 4
SECTION 15, T39N, R6E
Town of Minocqua
Oneida County, Wisconsin

SURVEYOR'S CERTIFICATE
I, James D. Rein, Professional Land Surveyor No. S-1234, hereby certify that I have surveyed the property shown hereon; that this map represents an accurate survey of said property to the best of my knowledge and belief; that I have performed this survey by order of STF Construction; and that I have complied with the requirements of Wisconsin Administrative Code A-E 7.

WILDERNESS SURVEYING, INC.

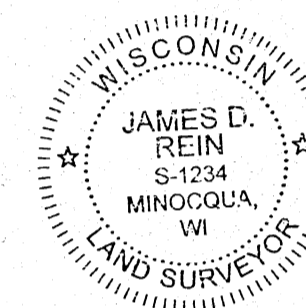

James D. Rein
Professional Land Surveyor No. S-1234
Dated this 16th day of November, 2022
Field survey was completed on September 20, 2022.

Bearings Oneida County Grid,
based on GPS survey data,
referenced to the east line
of Lot 3, Bang-Ish-Umet,
bearing S 16°18'19"E.

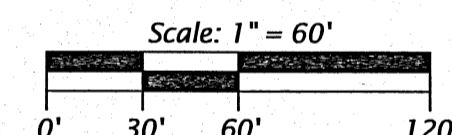

LEGEND

- = 1.4" dia. iron pipe found in place
 - = 1.0" dia. iron pipe found in place
 - ⊙ = 1.0" dia. iron pipe previously set by W.S.I.
 - △ = computed position, not monumented
 - ▨ = gravel area
 - ▤ = walkway (pavers)
 - ▦ = fieldstone
 - () = previously recorded bearing and distance
- Monument sizes are outside diameter dimensions.
Other corner monuments are as noted.

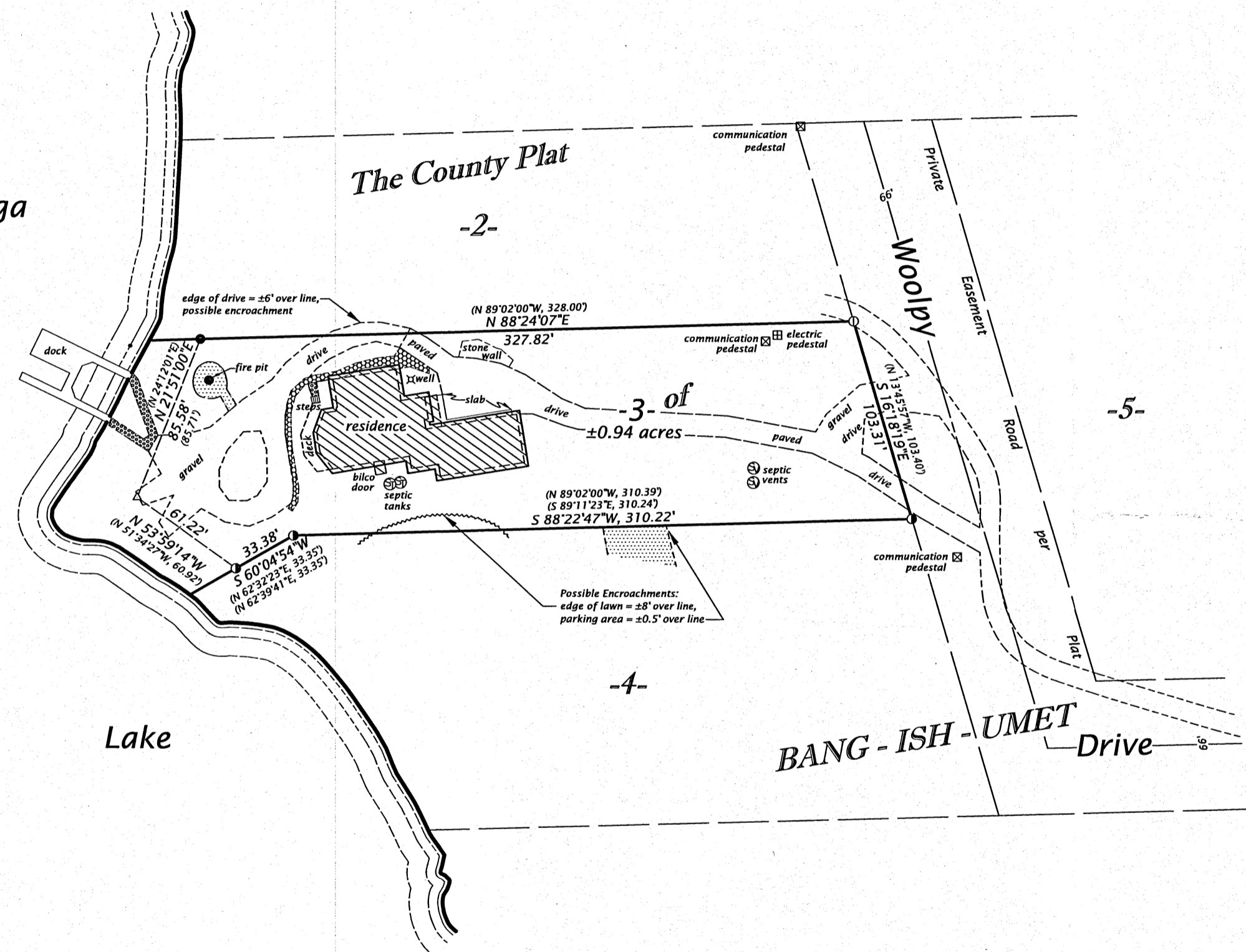

WILDERNESS SURVEYING, INC. Post Office Box 1111 - 8793 Earls Court Minocqua, Wisconsin 54548-1111 Telephone (715) 356-5100 - www.wildernesssurveying.com	
Map Number: 22 - 130 File Number: 7 - 15 - 396 Drafted by: S. Wruk Silva	Revisions: