

MAP # **B8424**
DATE FILED **1-12-2023**
BY **CH**
DESCRIPTION FILED
ONEIDA CO. SURVEYOR'S OFFICE

SURVEYOR'S CERTIFICATE
I, James D. Rein, Professional Land Surveyor No. S-1234, hereby certify that I have surveyed the property shown hereon; that this map represents an accurate survey of said property to the best of my knowledge and belief; that I have performed this survey by order of Nina G. Piacenza; and that I have complied with the requirements of Wisconsin Administrative Code A-E 7.

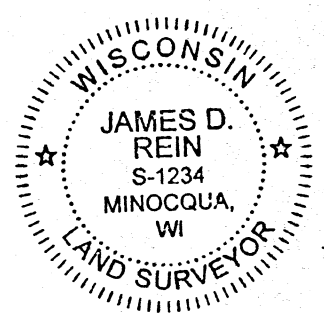

WILDERNESS SURVEYING, INC.

James D. Rein
Professional Land Surveyor No. S-1234
Dated this 22nd day of May, 2018
Revised: December 30, 2022; to show wood fence, remove encroachments along north line, landing, re-constructed garage corner and iron pipes set.
Field survey was completed on November 30, 2021.

LOT 3
of
Certified Survey Map No. 25
recorded in
Volume 1 Survey Maps, pages 25 & 26
and
LOT 5
of
Certified Survey Map No. 2621
recorded in
Volume 11 Certified Survey Maps, pages 2621 & 2621A
being part of

GOV'T. LOT 2
SECTION 15, T38N, R7E
Town of Lake Tomahawk
Oneida County, Wisconsin

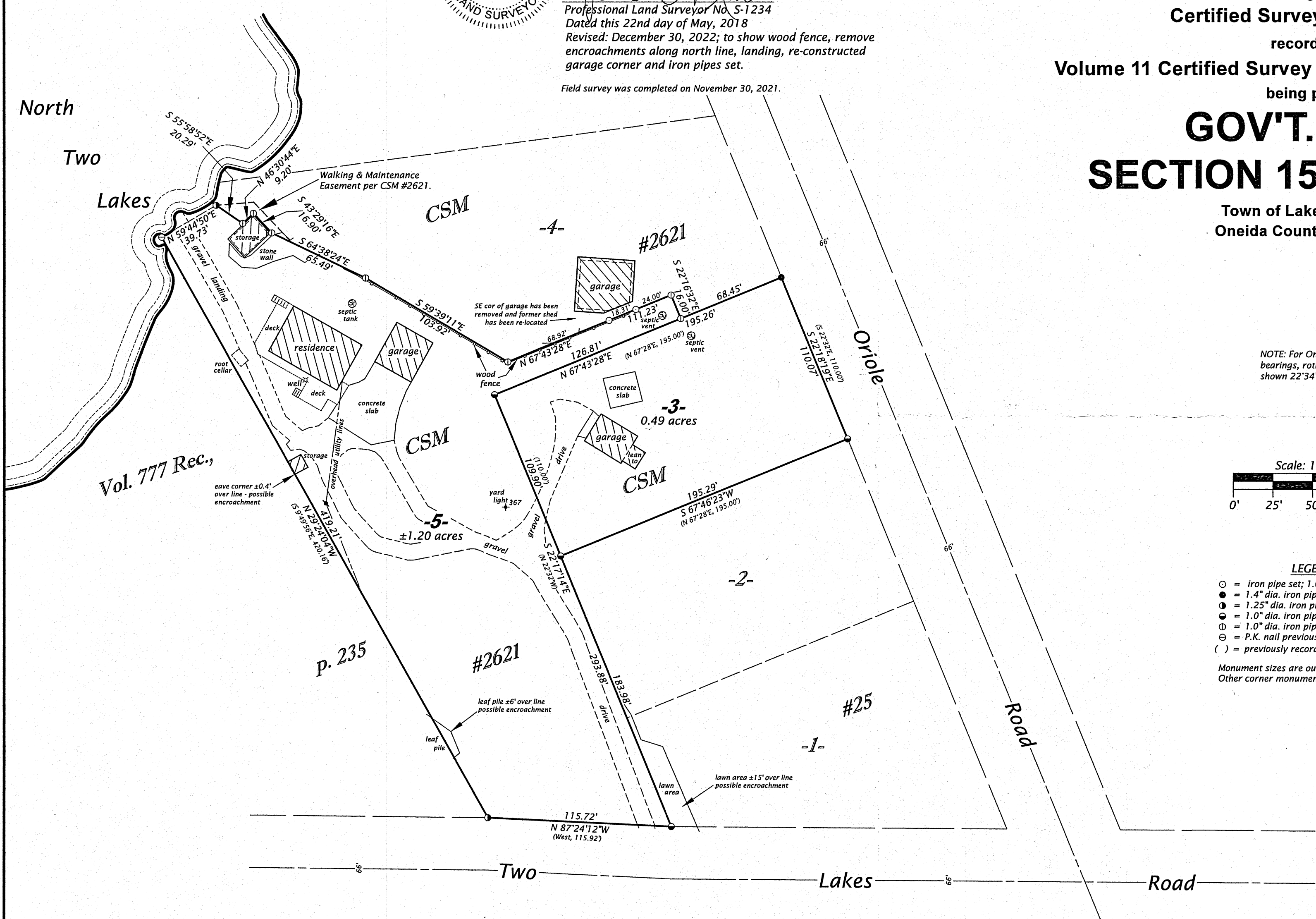

NOTE: For Oneida County Grid bearings, rotate all bearings shown 22°34'07" clockwise.

Bearing base assumed, referenced to the westerly line of Lot 5, CSM #2621, bearing N 29°24'04"W.

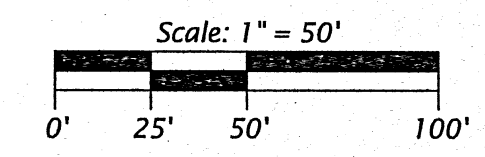

- LEGEND**
- = iron pipe set; 1.0" dia. x 24" long
 - = 1.4" dia. iron pipe found in place
 - ⊙ = 1.25" dia. iron pipe found in place
 - ⦶ = 1.0" dia. iron pipe found in place
 - ⊖ = 1.0" dia. iron pipe previously set by W.S.I.
 - ⊕ = P.K. nail previously set by W.S.I. in large boulder
 - () = previously recorded bearing and distance
- Monument sizes are outside diameter dimensions. Other corner monuments are as noted.

WILDERNESS SURVEYING, INC.
Post Office Box 1111 - 8793 Earls Court
Minocqua, Wisconsin 54548-1111
Telephone (715) 356-5100 - www.wildernesssurveying.com

Map Number: 18 - 53rev	Revisions: 12/30/22
File Number: 12 - 15 - 387	
Drafted by: C. Winkler	