

LOT 1
of
Certified Survey Map No. 1570
recorded in
Volume 6 S. Maps, pages 1570 & 1570A
being part of
GOV'T. LOT 4
SECTION 11, T39N, R6E
Town of Minocqua
Oneida County, Wisconsin

MAP # **B8433**
DATE FILED **2-7-2023**
BY **CH**
DESCRIPTION FILED
ONEIDA CO. SURVEYOR'S OFFICE

SURVEYOR'S CERTIFICATE

I, James D. Rein, Professional Land Surveyor No. S-1234, hereby certify that I have surveyed the property shown hereon; that this map represents an accurate survey of said property to the best of my knowledge and belief; that I have performed this survey by order of Rebecca Moyle; and that I have complied with the requirements of Wisconsin Administrative Code A-E 7.

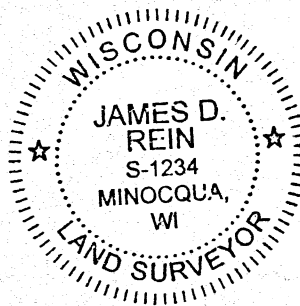

**WILDERNESS
SURVEYING,
INC.**

James D. Rein
Professional Land Surveyor No. S-1234
Dated this 31st day of January, 2023
Field survey was completed on January 9, 2023.

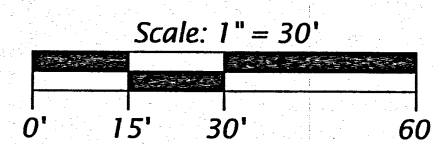

LEGEND

- ⊕ = 1.75" dia. well point found in place
● = 1.0" dia. iron pipe previously set by W.S.I.
() = previously recorded bearing and distance
Monument sizes are outside diameter dimensions.

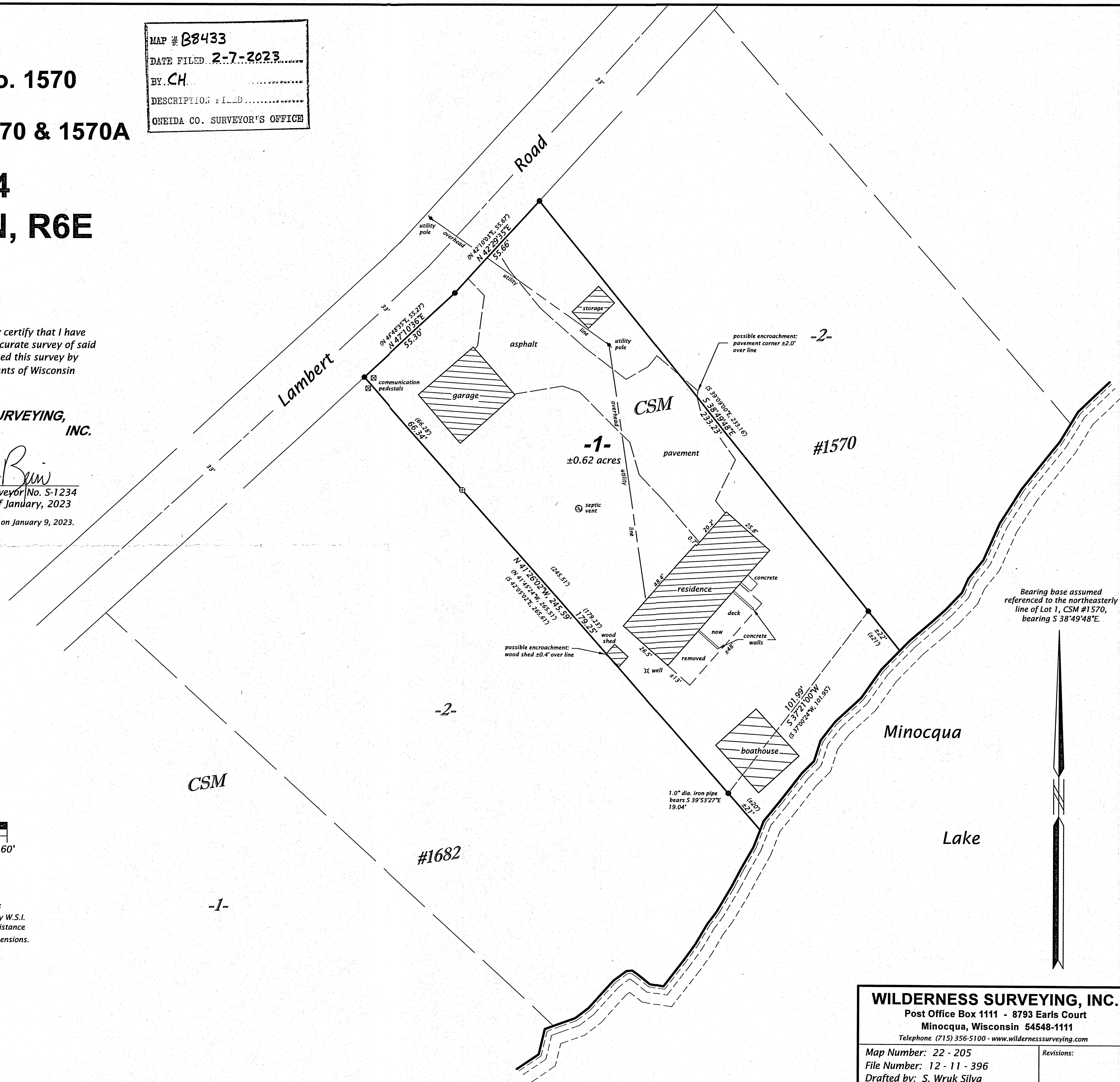

WILDERNESS SURVEYING, INC.

Post Office Box 1111 - 8793 Earls Court
Minocqua, Wisconsin 54548-1111

Telephone (715) 356-5100 - www.wildernesssurveying.com

Map Number: 22 - 205

File Number: 12 - 11 - 396

Drafted by: S. Wruk Silva

Revisions: