

38438

38438

SURVEYOR'S CERTIFICATE
I, James D. Rein, Professional Land Surveyor No. S-1234, hereby certify that I have surveyed the property shown hereon; that this map represents an accurate survey of said property to the best of my knowledge and belief; that I have performed this survey by order of Rollie Lokre; and that I have complied with the requirements of Wisconsin Administrative Code A-E 7.

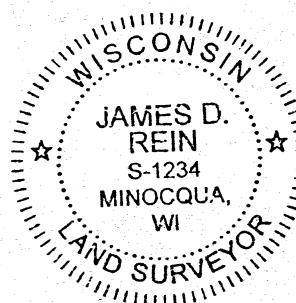

WILDERNESS SURVEYING, INC.

James D. Rein
Professional Land Surveyor No. S-1234
Dated this 23rd day of March, 2023
Field survey was completed on March 14, 2023.

MAP # **38438**
DATE FILED **3-27-2023**
BY **CH**
DESCRIPTION FILED
ONEIDA CO. SURVEYOR'S OFFICE

LOTS 4 & 5
of the recorded plat of
POINT CLEAR

being part of
GOV'T. LOT 1
SECTION 25, T39N, R6E

Town of Minocqua
Oneida County, Wisconsin

Davies

Road

Bearings Oneida County Grid,
based on GPS survey data,
referenced to east line of Lot
5 of the plat of Point Clear,
bearing N 00°47'56"W.

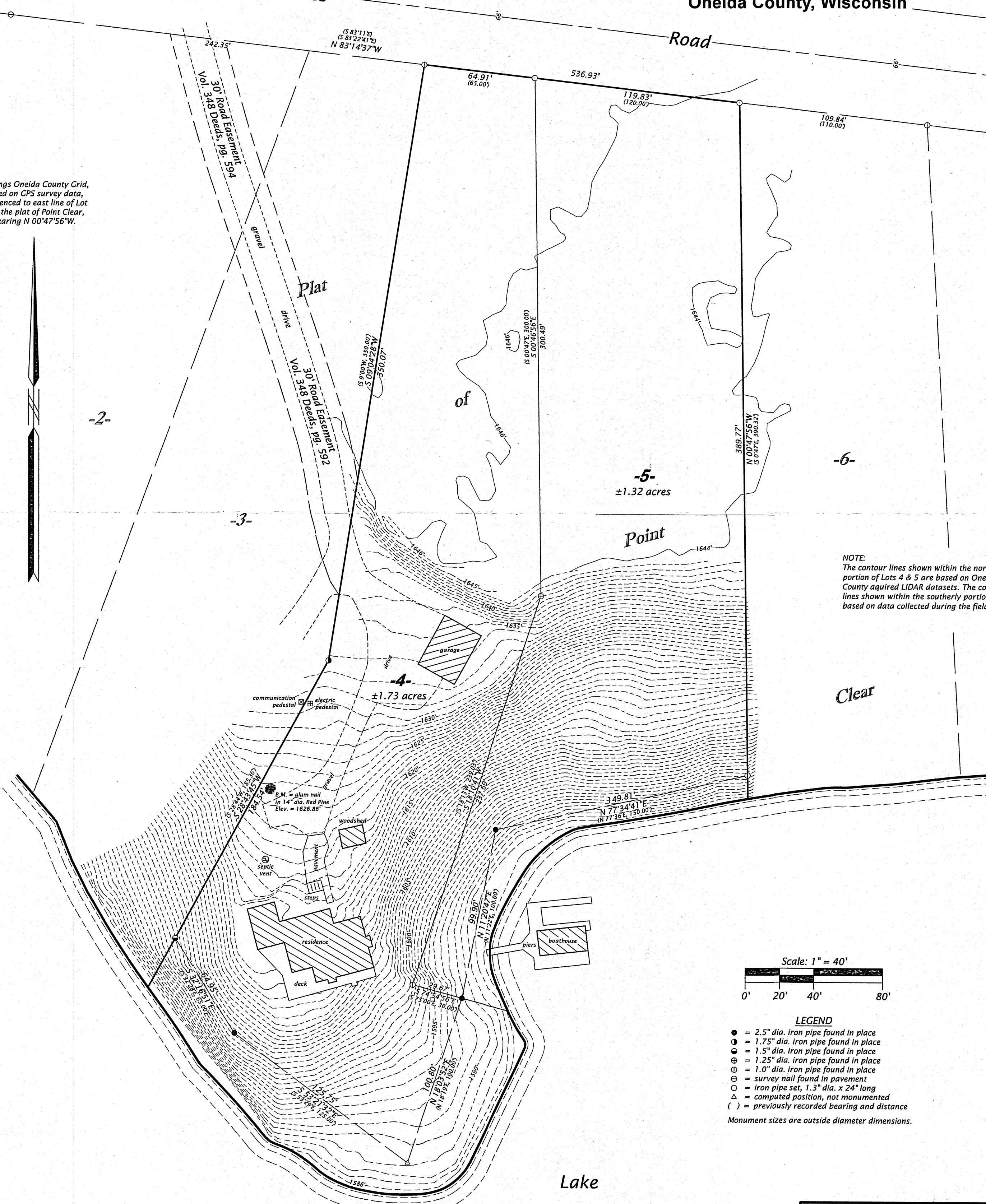

NOTE:
The contour lines shown within the northerly portion of Lots 4 & 5 are based on Oneida County acquired LIDAR datasets. The contour lines shown within the southerly portion are based on data collected during the field survey.

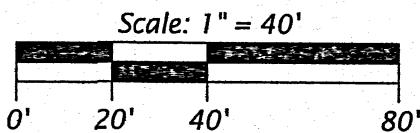

LEGEND

- = 2.5" dia. iron pipe found in place
- = 1.75" dia. iron pipe found in place
- = 1.5" dia. iron pipe found in place
- ⊕ = 1.25" dia. iron pipe found in place
- ⊙ = 1.0" dia. iron pipe found in place
- ⊙ = survey nail found in pavement
- ⊙ = iron pipe set, 1.3" dia. x 24" long
- △ = computed position, not monumented
- () = previously recorded bearing and distance

Monument sizes are outside diameter dimensions.

Tomahawk

Lake

WILDERNESS SURVEYING, INC.
Post Office Box 1111 - 8793 Earls Court
Minocqua, Wisconsin 54548-1111
Telephone (715) 356-5100 - www.wildernesssurveying.com

Map Number: 23 - 17
File Number: 1 & 8 - 25 - 396
Drafted by: H. Gray

Revisions:

38438

38438