

MAP # 88443
DATE FILED 4-17-2023
BY CH
DESCRIPTION FILED
ONEIDA CO. SURVEYOR'S OFFICE

Part of the County plat of
KAUBASHINE COVE
being part of
GOV'T. LOT 8, SECTION 9
and part of
GOV'T. LOT 1, SECTION 16
T38N, R6E
Town of Hazelhurst
Oneida County, Wisconsin

SURVEYOR'S CERTIFICATE
I, James D. Rein, Professional Land Surveyor No. S-1234, hereby certify that I have surveyed the property shown hereon; that this map represents an accurate survey of said property to the best of my knowledge and belief; that I have performed this survey by order of Terrence Frett; and that I have complied with the requirements of Wisconsin Administrative Code A-E 7.

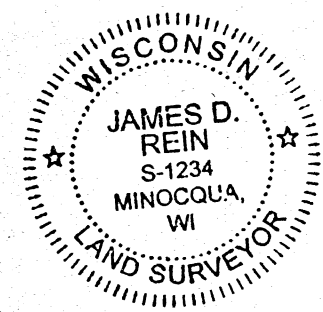

WILDERNESS SURVEYING, INC.

James D. Rein
Professional Land Surveyor No. S-1234
Dated this 28th day of March, 2023
Field survey was completed on March 9, 2023.

| Curve | Radius | Length | Chord | Chord Bear. |
|-------|-----------|-----------|-----------|----------------|
| C1 | 450.86' | 106.51' | 106.26' | S 82°55'24"E |
| C1 | (450.86') | (106.51') | (106.26') | (S 82°56'03"E) |

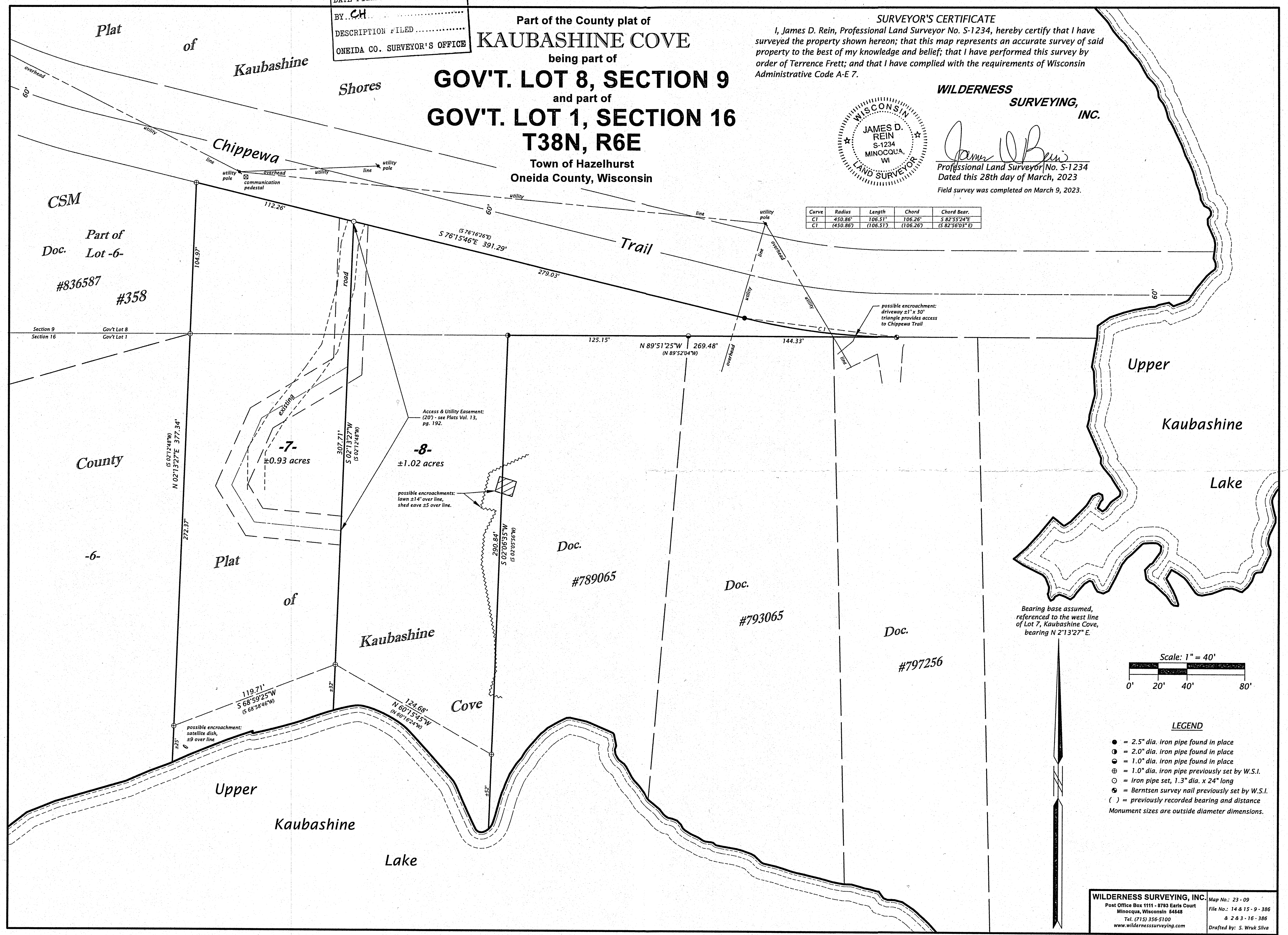

Bearing base assumed, referenced to the west line of Lot 7, Kaubashine Cove, bearing N 2°13'27" E.

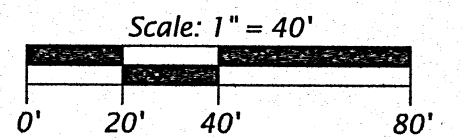

- LEGEND**
- = 2.5" dia. iron pipe found in place
 - ⊙ = 2.0" dia. iron pipe found in place
 - ⦿ = 1.0" dia. iron pipe found in place
 - ⊕ = 1.0" dia. iron pipe previously set by W.S.I.
 - = Iron pipe set, 1.3" dia. x 24" long
 - ⊙ = Berntsen survey nail previously set by W.S.I.
 - () = previously recorded bearing and distance
- Monument sizes are outside diameter dimensions.

WILDERNESS SURVEYING, INC.
Post Office Box 1111 - 8783 Earls Court
Minocqua, Wisconsin 54648
Tel. (715) 356-5100
www.wildernesssurveying.com
Map No.: 23-09
File No.: 14 & 15 - 9 - 386
& 2 & 3 - 16 - 386
Drafted by: S. Wruk Silva