

THE NE - NE ¼, NW - NE ¼ & PART
OF THE SE - NE ¼, SW - NE ¼,
SEC. 28, T. 37 N., R. 10 E., TOWN OF
STELLA, ONEIDA COUNTY, WI.

Map # B8467
DATE FILED 9-8-2023
BY CH
DESCRIPTION FILED
ONEIDA CO. SURVEYOR'S OFFICE

Revised Jan. 6, 2009 to show
Correct distance along a meander line
And to show corrected acreage
Of Parcel - A- due to revision dated
March 17, 2008.

NOTE: ACREAGE FOR PARCEL - A-
WAS CALCULATED TO MEANDER
LINES ONLY.

NOTE: ACREAGE FOR PARCEL - B-
INCLUDES CREEK & PART OF THE
TOWN ROAD.

Note: survey and map has been
Revised on March 17, 2008 to
Place all of Parcel - A- in the
NW-NE.

LEGEND

- Subdivision monument of record
- Set 1.5" iron pipe
- Set 2" iron pipe
- Set 1" iron pipe
- Set P.K. nail
- △ Computed position

SCALE

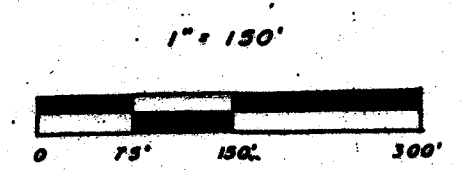

Survey for Richard Kucumski
Rhinelander, WI.

LOFTUS SURVEYING
360 BALSAM STREET
RHINELANDER, WI. 54501
TEL/FAX 715-369-1143
HODAG2@HOTMAIL.COM

WISCONSIN
TODD J. LOFTUS
S-1523
RHINELANDER,
WIS.

LAND SURVEYOR

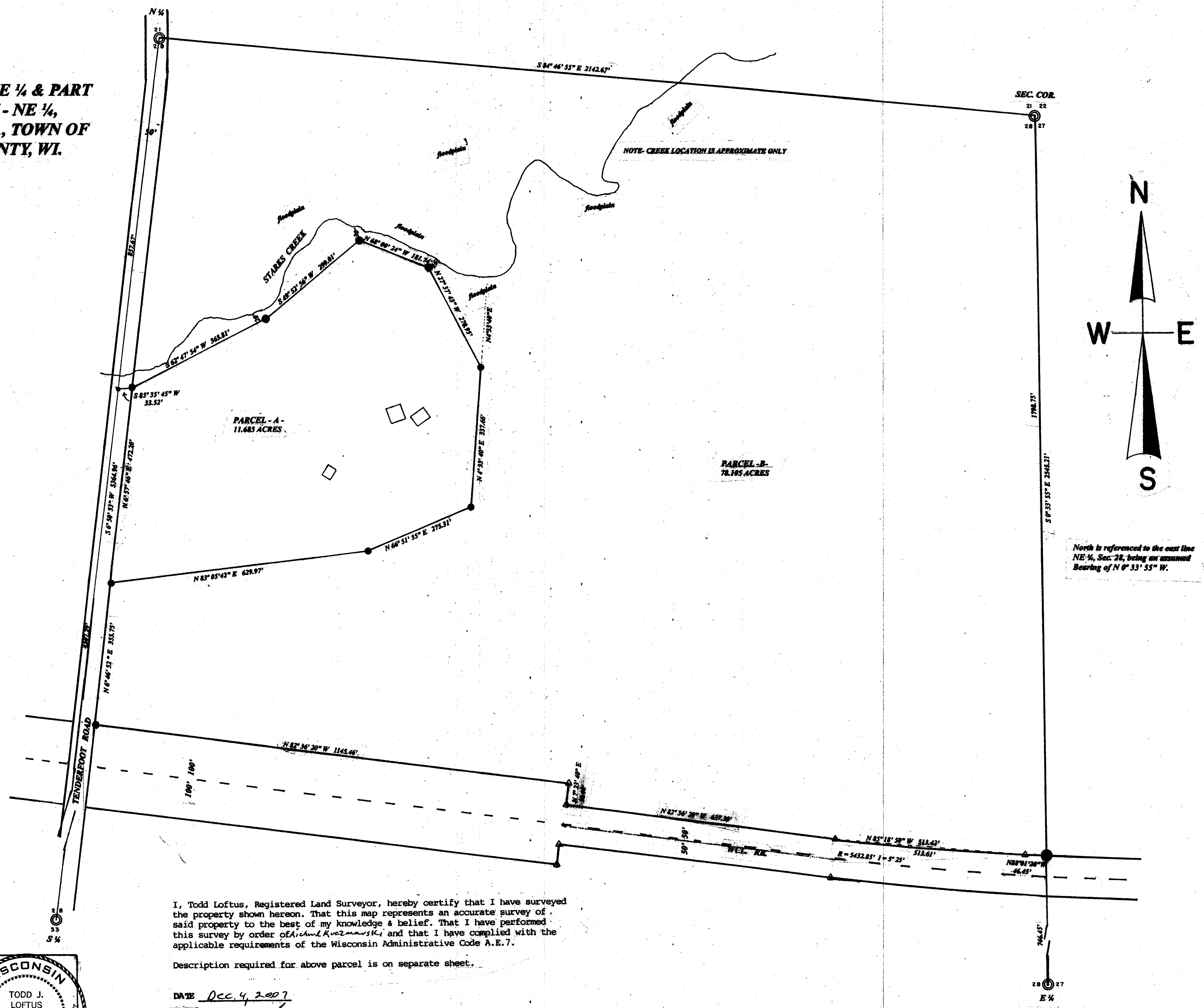

I, Todd Loftus, Registered Land Surveyor, hereby certify that I have surveyed the property shown hereon. That this map represents an accurate survey of said property to the best of my knowledge & belief. That I have performed this survey by order of Richard Kucumski and that I have complied with the applicable requirements of the Wisconsin Administrative Code A.E.7.

Description required for above parcel is on separate sheet.

DATE Dec. 4, 2007

SIGNED Todd Loftus

LOFTUS SURVEYING