

MAP # **B8476**

DATE FILED: **11-9-2023**

BY: **CH**

DESCRIPTION FILED: _____

ONEIDA CO. SURVEYOR'S OFFICE

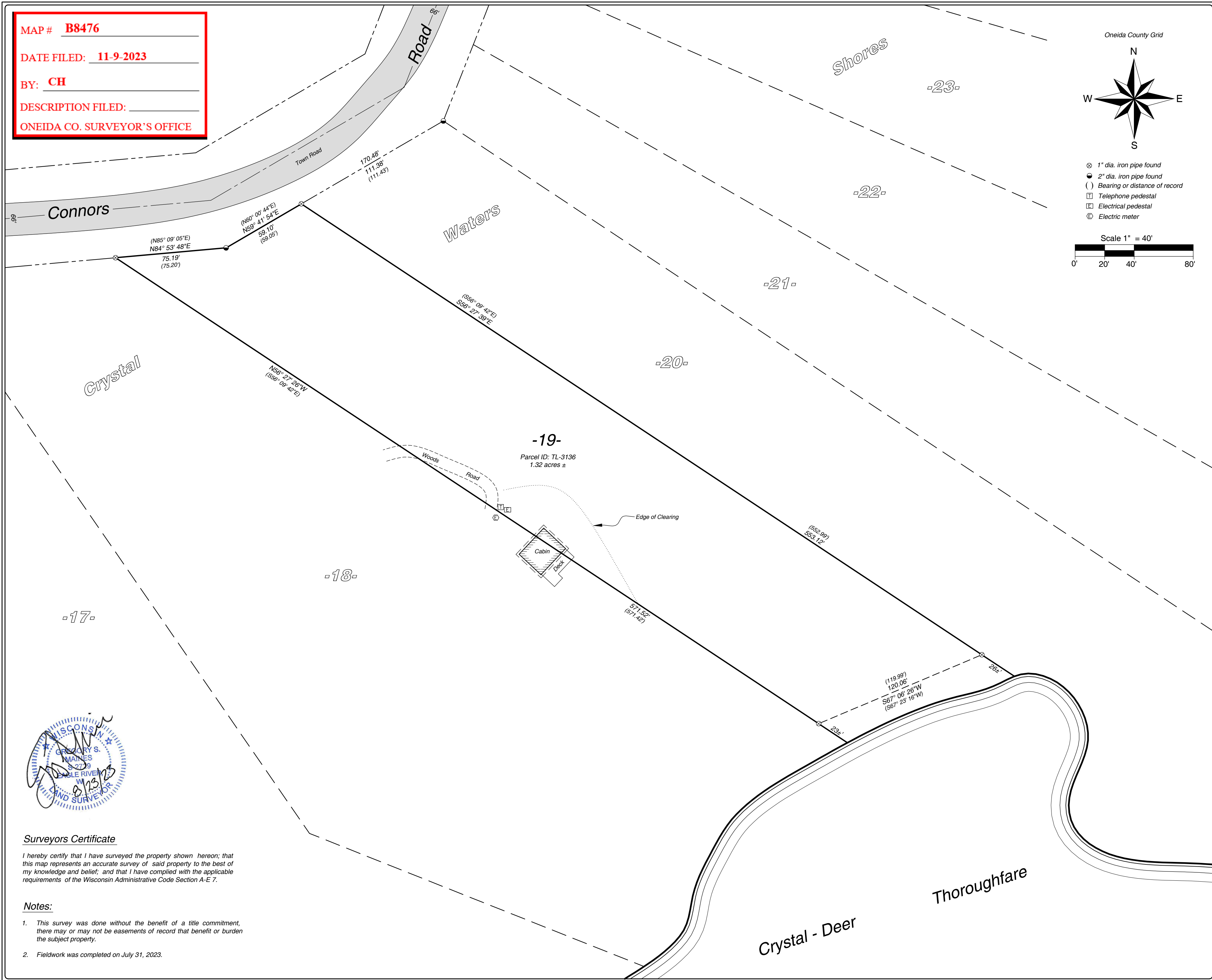

Surveyors Certificate

I hereby certify that I have surveyed the property shown hereon; that this map represents an accurate survey of said property to the best of my knowledge and belief; and that I have complied with the applicable requirements of the Wisconsin Administrative Code Section A-E 7.

Notes:

- This survey was done without the benefit of a title commitment, there may or may not be easements of record that benefit or burden the subject property.
- Fieldwork was completed on July 31, 2023.

Oneida County Grid

- 1" dia. iron pipe found
- 2" dia. iron pipe found
- Bearing or distance of record
- Telephone pedestal
- Electrical pedestal
- Electric meter

Scale 1" = 40'

Arbor Vitae, WI 54568
Phone 715.356.9485

Eagle River, WI 54521
Phone 715.479.2570

www.mainesandassociates.com

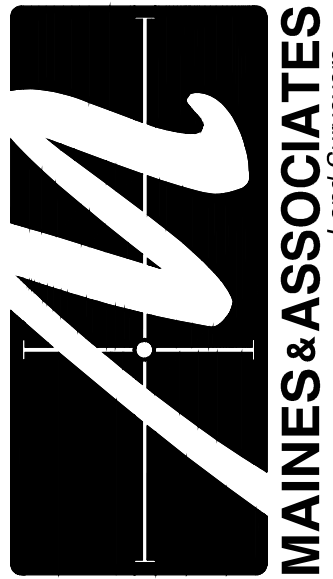

PREPARED FOR:

Lew & Robin
Silva

Lot 19 of Crystal Waters Shores
Being a part of the
SE 1/4 of the SE 1/4
Section 9, T 38 N, R 11 E
Town of Three Lakes
Oneida County, Wisconsin

MAP #: 2023259

DRAWN BY: CJH

DATE: 08/23/2023

SHEET 1 OF 1