

MAP # **B8492**  
 DATE FILED **3-14-2024**  
 BY **CH**  
 DESCRIPTION FILED  
 ONEIDA CO. SURVEYOR'S OFFICE

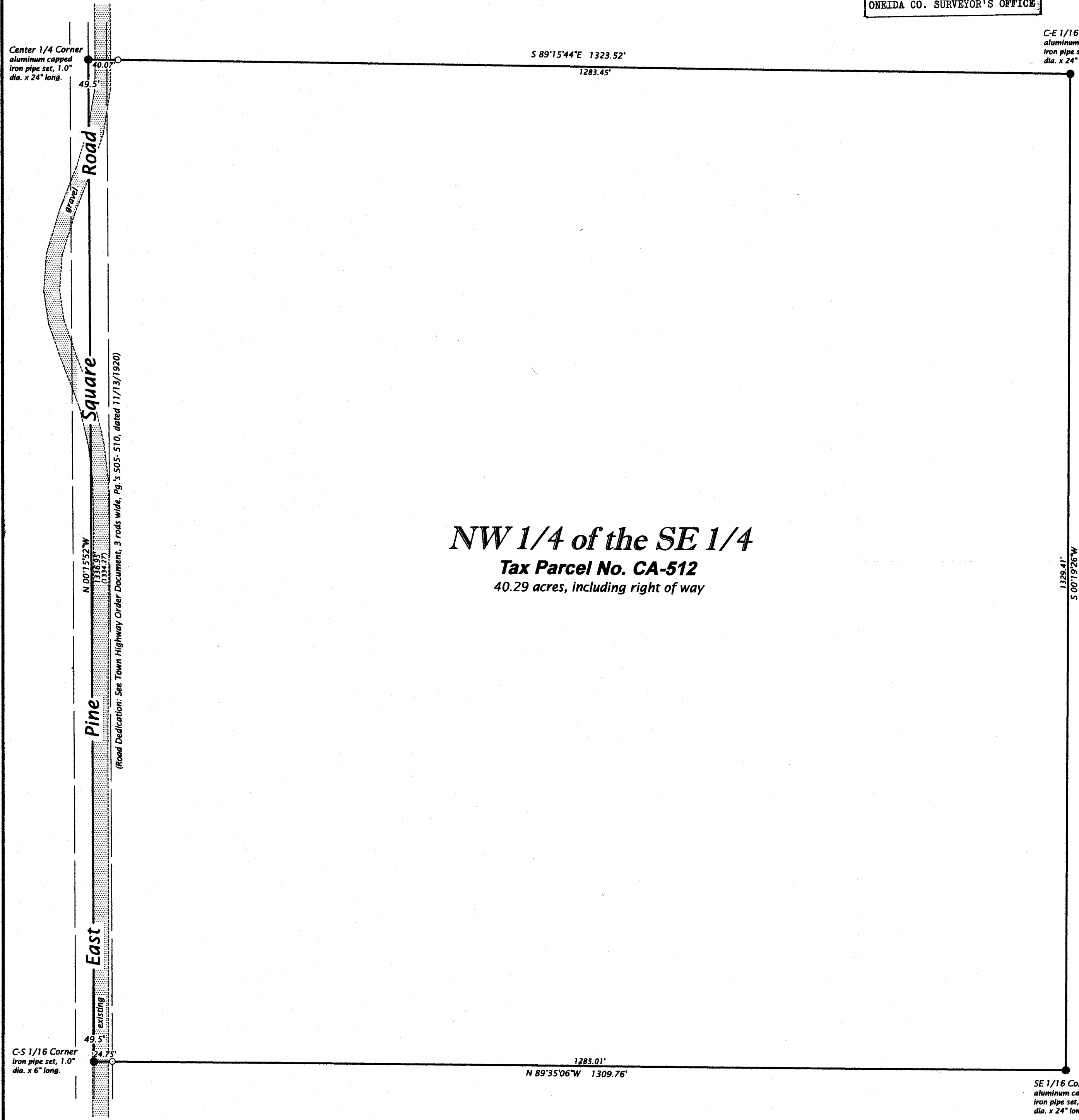

**NW 1/4 of the SE 1/4**  
**Tax Parcel No. CA-512**  
 40.29 acres, including right of way

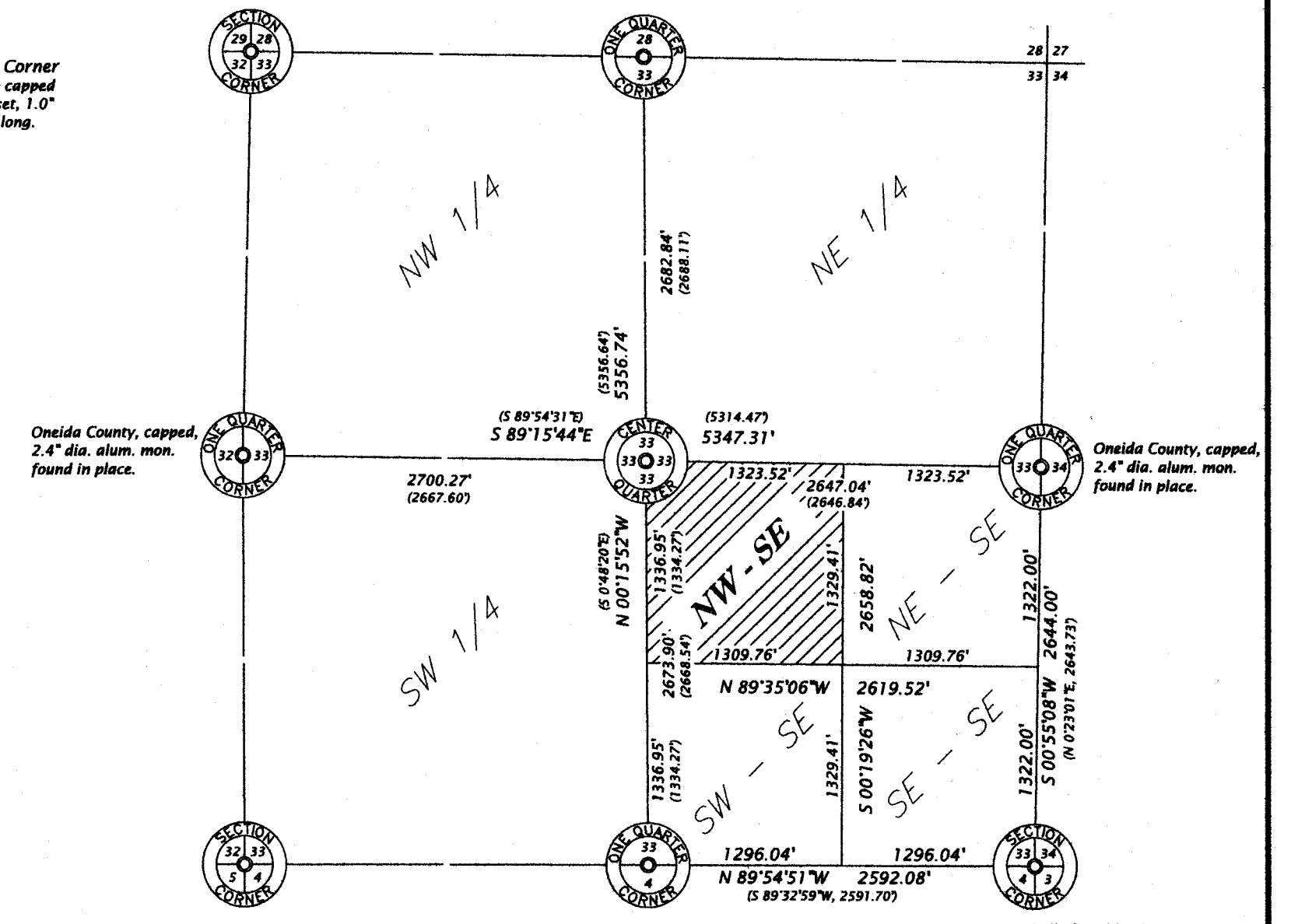

Bearings Oneida County Grid,  
 based on GPS survey data,  
 referenced to the N - S 1/4 line  
 of Section 33, bearing  
 N 00°15'52\"W

**Section 33, T37N, R6E**  
 Scale: 1" = 1,000'

The  
**NW 1/4 of the SE 1/4**  
**SECTION 33, T37N, R6E**  
 Town of Cassian  
 Oneida County, Wisconsin

**SURVEYOR'S CERTIFICATE**  
 I, James D. Rein, Professional Land Surveyor No. S-1234, hereby certify that I have surveyed the property shown hereon; that this map represents an accurate survey of said property to the best of my knowledge and belief; that I have performed this survey by order of Aimee Jo Stafford; and that I have complied with the requirements of Wisconsin Administrative Code A-E 7.

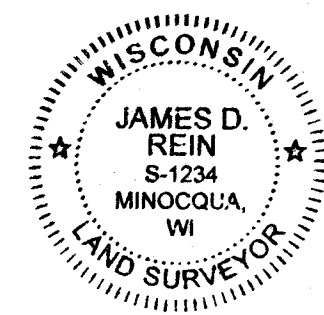

**WILDERNESS SURVEYING, INC.**  
*James D. Rein*  
 Professional Land Surveyor No. S-1234  
 Dated this 12th day of February, 2024  
 Field survey was completed on January 23, 2024.

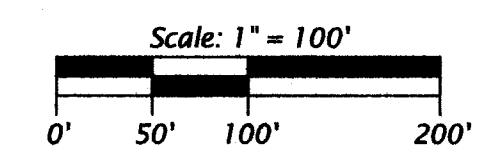

**LEGEND**  
 ○ = iron pipe set, 1.0" dia. x 24" long  
 ( ) = previously recorded bearing and distance  
 Monument sizes are outside diameter dimensions.  
 Other corner monuments are as noted.

**WILDERNESS SURVEYING, INC.**  
 Post Office Box 1111 - 8793 Earls Court  
 Minocqua, Wisconsin 54548-1111  
 Telephone (715) 356-5100 - www.wildernesssurveying.com  
 Map Number: 24 - 02  
 File Number: 10 - 33 - 376  
 Drafted by: S. Wruk Silva