

Being a part of the  
**North 1/2 of the NE1/4**  
**Section 1, T 39 N, R 9 E**  
 Town of Sugar Camp, Oneida County, Wisconsin

Scale: 1" = 150'

Oneida County  
 Grid North

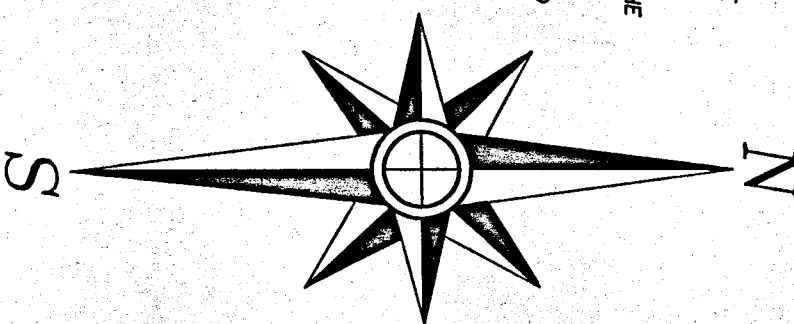

NOTE: LEGAL DESCRIPTIONS ARE PROVIDED ON SEPARATE SHEETS.  
 CLIENT HAS WAIVED THE SETTING OF PIPE AROUND THE LOUIS DEDITZ PARCEL AND ALONG HIGHWAY H.  
 FIELD WORK WAS COMPLETED ON JANUARY 30th, 2024.

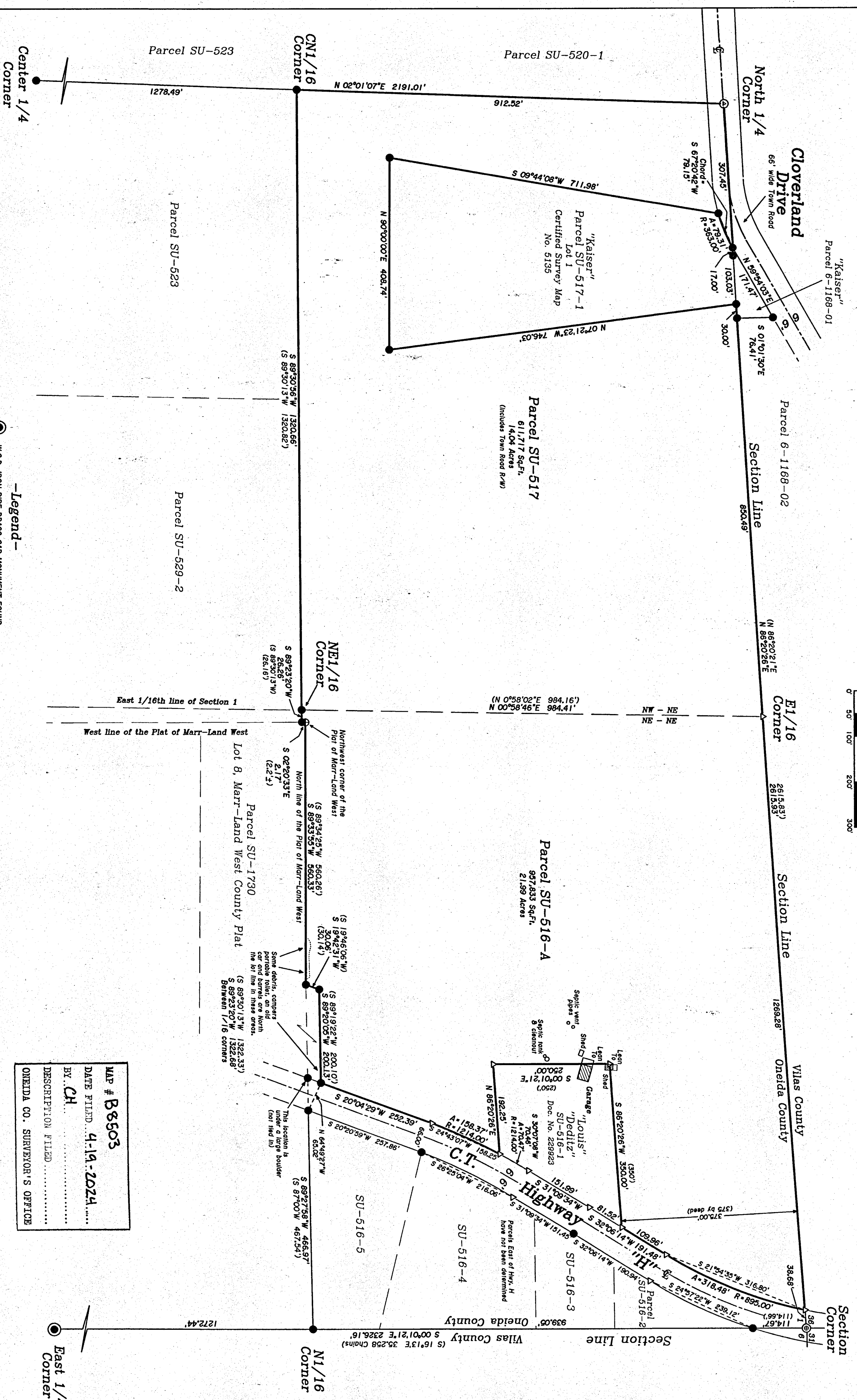

**Legend-**

- W.C.D. IRON PIPE BRASS CAP MONUMENT FOUND
- ⊙ MAG NAIL IN PAVEMENT FOUND IN PLACE
- ⊙ P.K. NAIL IN PAVEMENT FOUND IN PLACE
- ⊕ 1-1/2" DIA. IRON PIPE FOUND IN PLACE
- 1" DIA. IRON PIPE FOUND IN PLACE
- ▲ COMPUTED POSITION
- ( ) BEARING & DISTANCE OF RECORD

**Surveyor's Certificate-**

"I HEREBY CERTIFY THAT I HAVE SURVEYED AND MAPPED THE LANDS SHOWN HEREON AND THAT, TO THE BEST OF MY KNOWLEDGE AND BELIEF, THIS SURVEY AND MAP IS A TRUE AND CORRECT REPRESENTATION THEREOF, AND THAT I HAVE COMPLIED WITH THE APPLICABLE REQUIREMENTS OF CHAPTER A-E 7 OF THE WISCONSIN ADMINISTRATIVE CODE'S MINIMUM STANDARDS FOR PROFESSIONAL SURVEYS."

DATED THIS 7th DAY OF FEBRUARY, 2024.  
 THOMAS A. BOETTCHER, P.L.S. No. 1763

MAP # B8503  
 DATE FILED: 4-19-2024  
 BY: CH  
 DESCRIPTION FILED  
 ONEIDA CO. SURVEYOR'S OFFICE

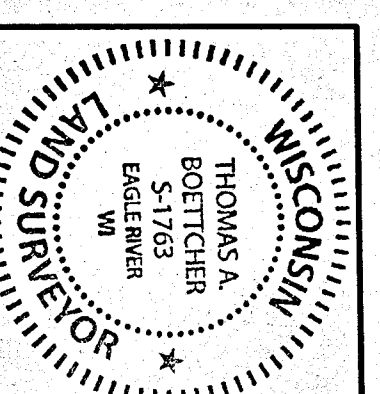

Survey For  
**David A. Deditz**  
 5746 Perch Lake Road  
 Eagle River, Wisconsin 54521

SCALE: 1" = 150' DATE: 2/7/2024 DWL BY: K.W.S.  
 Drawing No. Eagle Landmark Surveying Inc. E2436-3  
 5033 Hwy. 70 West, Eagle River, WI 54521  
 P&F (715) 499-9810 survey@eaglandmark.com