

DOT RESTRICTION REMOVAL: IN A CONVERSATION WITH ROBERT WINAT FROM THE WIS. DOT ON FEBRUARY 7th 2024 IT WAS DETERMINED THAT THE RESTRICTIONS ON THIS SURVEY NEEDED FOR SUBDIVISION APPROVAL WERE REMOVED FROM THE ROBERT SIROTA PROPERTY BY DOCUMENT 842759 RECORDED IN THE REGISTER OF DEEDS OFFICE. IT WAS ALSO DETERMINED THAT THE DOT RESTRICTIONS WERE NEVER FORMALLY RECORDED FOR THE JAMES SIROTA PROPERTY AND WITH THE RESTRICTIONS NOW REINCUDED, THEY DO NOT APPLY TO THE JAMES SIROTA PROPERTIES.

BEARINGS ARE BASED ON ONEIDA COUNTY GPS BEARING BETWEEN THE N1/4 AND THE NORTHEAST SECTION CORNER OF SECTION 36.

NOTE: THIS IS NOT A CURRENT SURVEY OF THE PROPERTIES SHOWN HEREON. THIS IS A REVISION OF PREVIOUS EAGLE LANDMARK SURVEY E2099 ORIGINALLY DATED 12-7-2001.

Being a Part of the
NW1/4-NE1/4
 and also being a part of the
SW1/4-NE1/4
Section 36
T 39 N, R 9 E
 Township of Sugar Camp
 Oneida County, Wisconsin

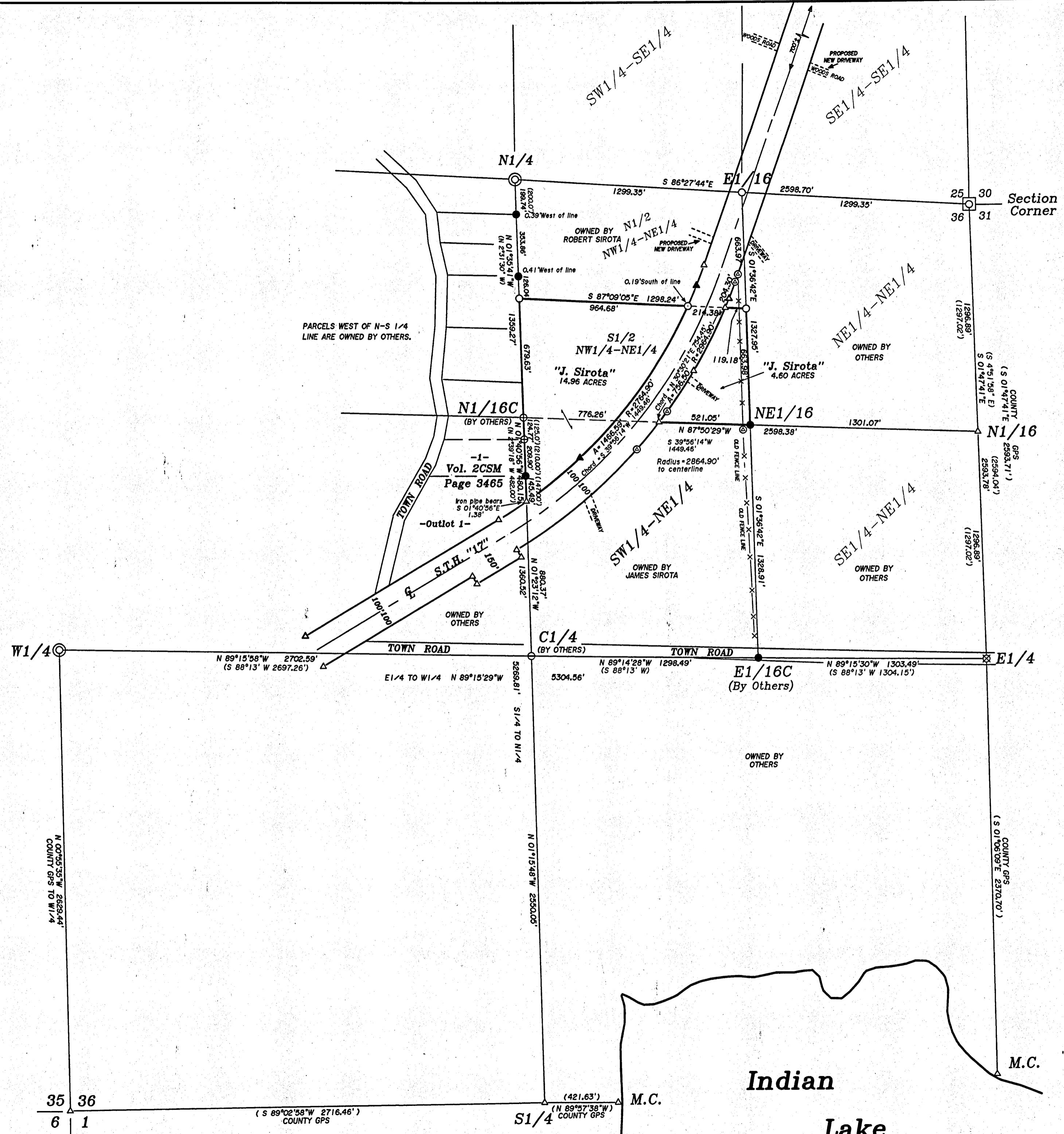
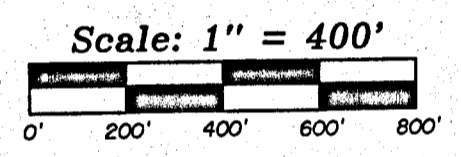

MAP # B8504
 DATE FILED 4-19-2024
 BY CH
 DESCRIPTION FILED
 ONEIDA CO. SURVEYOR'S OFFICE

- Legend-
- ⊙ 1" IRON PIPE AS SHOWN ON WINAT SURVEY, FILE H8255
 - () BEARING AND DISTANCE OF RECORD
 - ⊙ ONEIDA COUNTY ALUMINUM MONUMENT
 - ⊙ RIPCO IRON PIPE WITH PLATE ON TOP FOUND IN PLACE
 - ⊗ RAILROAD SPIKE FOUND IN PLACE
 - 1" IRON PIPE FOUND IN PLACE
 - ⊖ 1-1/4" IRON PIPE FOUND IN PLACE
 - ⊕ 2" IRON PIPE FOUND IN PLACE
 - 1" IRON PIPE PREVIOUSLY SET
 - ▲ D.O.T. R/W MARKER
 - △ COMPUTED POSITION

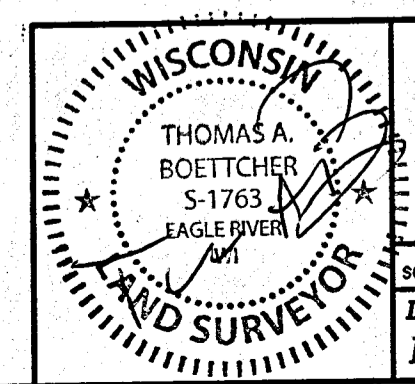

Map of Lands For
James Sirota
 7580 S.T. Highway "17"
 Eagle River, WI. 54521

SCALE: 1" = 400' DATE: 1-17-2023 DWN. BY: K.W.S
 Drawing No. **Eagle Landmark Surveying Inc.**
 E2099-3 5035 Hwy. 70 West, Eagle River, WI 54521
 P&F (715)479-9610 survey@eaglelandmark.com

REVISED 2-8-2024 (REMOVE DOT RESTRICTIONS)
 REVISED 1-17-2023 (NEW LEGAL DESCRIPTIONS)
 REVISED 2-11-2002 (DRIVEWAY CHANGES)
 REVISED 5-07-2002 (EAST LINE OF THE SW-NE)
 JAMES L. WILL, RLS #1410 DATED THIS 7TH DAY OF DECEMBER, 2001