

All of Lot 1 & Outlot 1 of  
 Certified Survey Map No. 5275  
 And a Part of Lot 1 & Outlot 1 of  
 Certified Survey Map No. 4734  
 and other lands in  
**Gov't. Lots 3, 4 & 5**  
 Section 5, T 38 N, R 11 E  
 Town of Three Lakes  
 Oneida County, Wisconsin

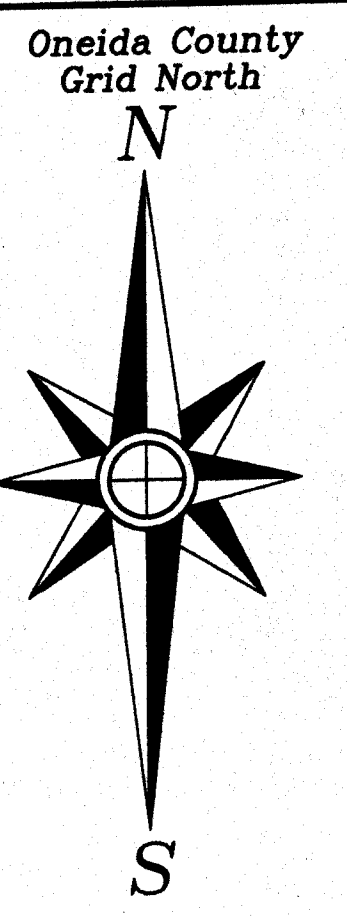

Scale: 1" = 80'

Lot 1  
 Certified Survey Map No. 4929

North 1/4 Corner  
 1360.00'  
 CN1/16 Corner  
 500.00'  
 S 01°46'03"E 2760.15'  
 North-South 1/4 Line of record  
 860.07'  
 West 1/4 Corner  
 (2612.98')  
 2613.05'  
 N 83°00'14"E  
 (N 83°46'37"E)

East-West 1/4 Line of record  
 (743.50')  
 743.46'

-2-  
 30.18± acres  
 (Includes S.T. Highway "32" right-of-way)

Medicine Lake

MAP # B8506  
 DATE FILED 4-22-2024  
 BY CH  
 DESCRIPTION FILED  
 ONEIDA CO. SURVEYOR'S OFFICE

Lake

Lot 2  
 Certified Survey  
 Map No. 4734

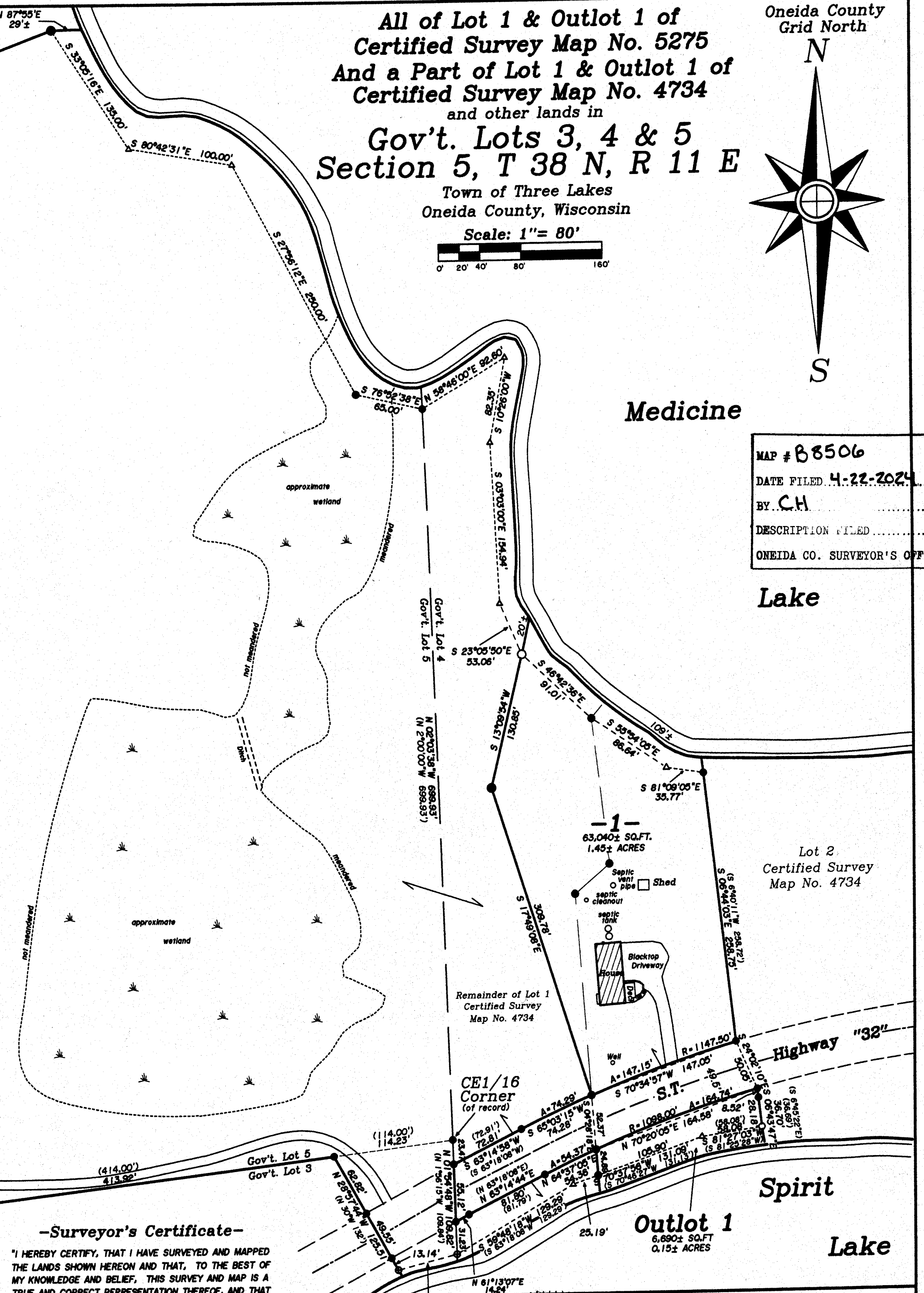

Highway "32"

Spirit Lake  
 Outlot 1  
 6,650± SQ.FT  
 0.15± ACRES

-Surveyor's Certificate-

"I HEREBY CERTIFY, THAT I HAVE SURVEYED AND MAPPED THE LANDS SHOWN HEREON AND THAT, TO THE BEST OF MY KNOWLEDGE AND BELIEF, THIS SURVEY AND MAP IS A TRUE AND CORRECT REPRESENTATION THEREOF, AND THAT I HAVE COMPLIED WITH THE APPLICABLE REQUIREMENTS OF CHAPTER A-E 7 OF THE WISCONSIN ADMINISTRATIVE CODE'S MINIMUM STANDARDS FOR PROPERTY SURVEYS."  
 DATED THIS 5th DAY OF MAY, 2022.

THOMAS A. BOETTCHER, P.L.S. No. 1763  
 REVISED: 2/12/2024 (ENLARGE LOT 1 OF CSM)

-Legend-

- ONEIDA CO. ALUMINUM CAP MOUNTMENT FOUND IN PLACE
- P.K. NAIL IN PAVEMENT FOUND IN PLACE
- 1" DIA. IRON PIPE FOUND IN PLACE
- 1" DIA. IRON PIPE SET THIS SURVEY
- ▲ COMPUTED ANGLE POINT
- ( ) BEARING & DISTANCE OF RECORD

Exempt from Planning and Zoning Review.  
 Signature: [Signature]  
 Date: 4/19/2024

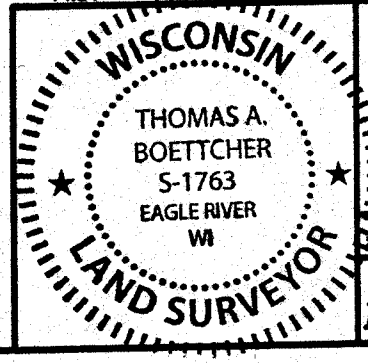

Survey For  
**Peter J. Baltus Trust**  
 P.O. Box 816  
 Three Lakes, Wisconsin 54562  
 SCALE: 1" = 80' DATE: 5-5-2022 DWL BY: K.W.S  
 Drawing No. Eagle Landmark Surveying Inc.  
 E4725-1 5035 Hwy. 70 West, Eagle River, WI 54521  
 P&F (715)479-9610 survey@eaglelandmark.com