

Part of the
NW 1/4
SECTION 16, T37N, R6E
Cassian Township
Oneida County, Wisconsin

I, STUART L. FOLTZ, Registered Land Surveyor S-1170, hereby certify that we have surveyed the property shown hereon, that this map is an accurate survey of said property to the best of my knowledge and belief, that we have performed this survey by order of Vernon Laux, and that we have complied with the applicable requirements of Wisconsin Administrative Code s. A-E 501

Fisher, Inman, Foltz & Associates, Inc

Scale 1" = 100'

Stuart L. Foltz
Dated this 30th day of October, 1975

NOTE
A legal description conforming to this survey has been provided on a separate sheet

Bearings solar

Brass cap found in place
8" double Oak 84°W, 210.5'

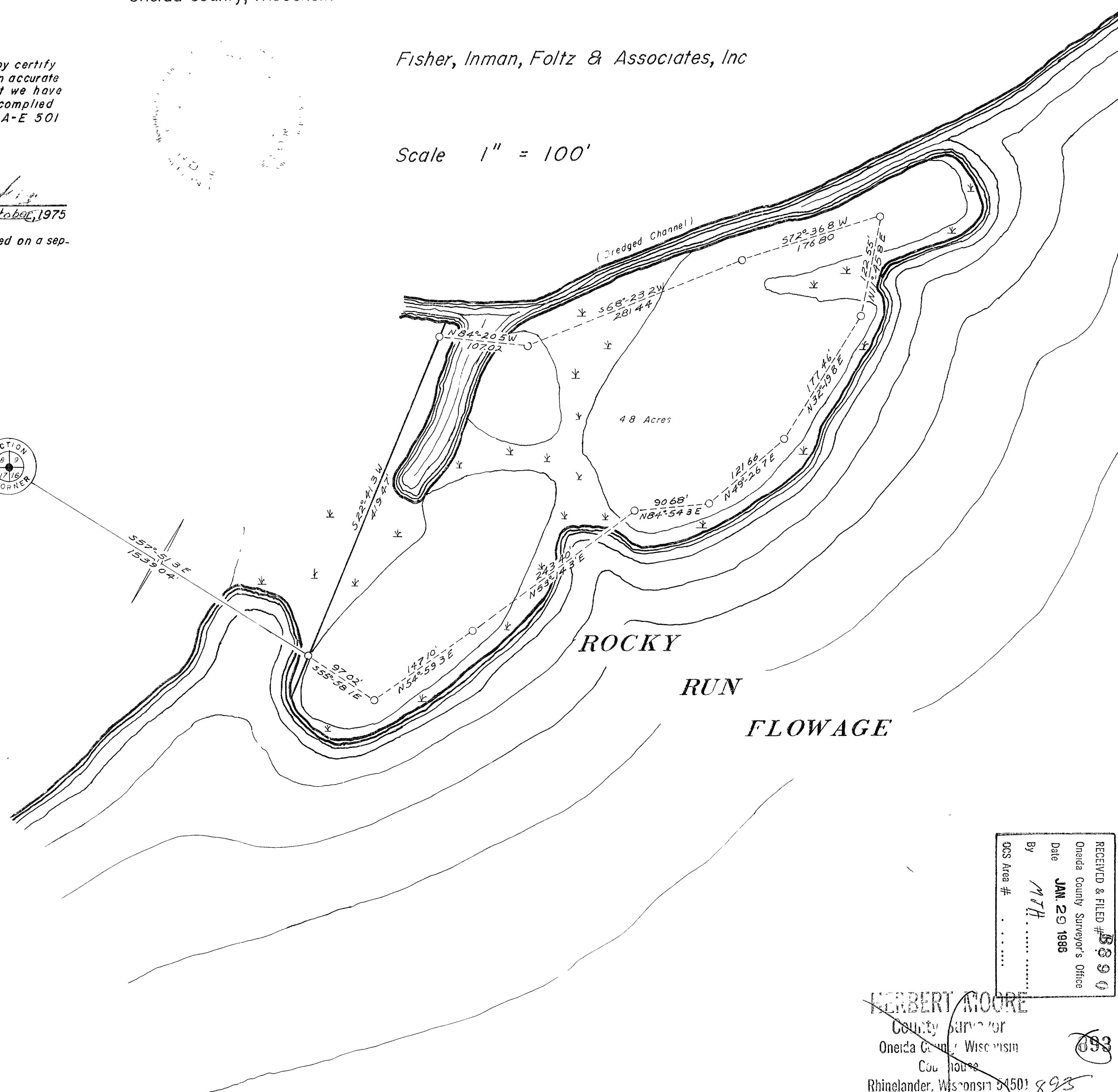
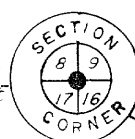

○ = 1" Iron pipe set

RECEIVED & FILED #	890
Oneida County Surveyor's Office	
Date	JAN 29 1986
By	MT
ACS Area #	

HERBERT MOORE
County Surveyor
Oneida County, Wisconsin
Rhineland, Wisconsin 54501

DEC 1 1975

893

K. Gieseler