

LOCATED IN THE NW 1/4-SE 1/4, SECTION 2, T38N, R9E, TOWN OF SUGAR CAMP, ONEIDA COUNTY, WISCONSIN

MAP # C1011
DATE FILED SEP 16 1993
BY
DESCRIPTION FILED
ONEIDA CO. SURVEYOR'S OFFICE

BEARINGS REFERENCED TO THE EAST-WEST 1/4 LINE OF SEC 2, T38N, R9E, ASSUMED TO BEAR S84°50'01"W

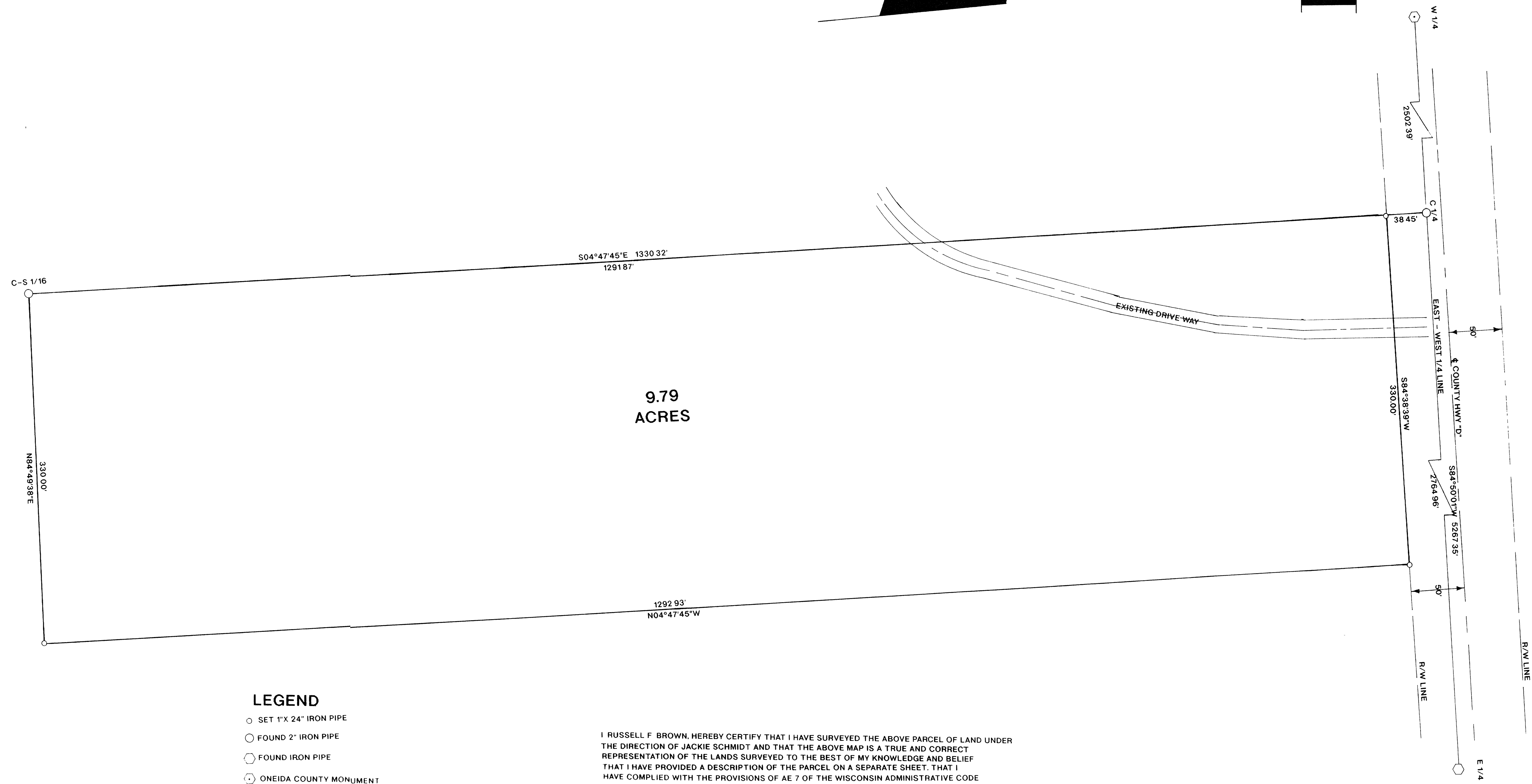

LEGEND

- SET 1"X 24" IRON PIPE
- FOUND 2" IRON PIPE
- FOUND IRON PIPE
- ONEIDA COUNTY MONUMENT

I, RUSSELL F. BROWN, HEREBY CERTIFY THAT I HAVE SURVEYED THE ABOVE PARCEL OF LAND UNDER THE DIRECTION OF JACKIE SCHMIDT AND THAT THE ABOVE MAP IS A TRUE AND CORRECT REPRESENTATION OF THE LANDS SURVEYED TO THE BEST OF MY KNOWLEDGE AND BELIEF THAT I HAVE PROVIDED A DESCRIPTION OF THE PARCEL ON A SEPARATE SHEET. THAT I HAVE COMPLIED WITH THE PROVISIONS OF AE 7 OF THE WISCONSIN ADMINISTRATIVE CODE

Russell F. Brown 9/13/93
RUSSELL F. BROWN RLS # 2148 DATE

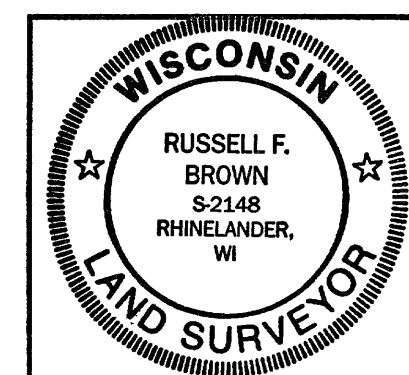

SURVEY FOR
JACKIE SCHMIDT

SCALE 1"=50' DATE 9/2/93 DWN BY K.B.
DWG. NO. 9275
GENISOT AND ASSOCIATES, INC.
RHINELANDER, WIS.