

LOCATED IN PART OF GOV'T LOT 11, SEC 29, T37N R9E
TOWN OF PINE LAKE, ONEIDA CO. WISC.

MAP #	C1019
DATE FILED	OCT 21 1993
BY	90
DESCRIPTION FILED	
RECORDED IN THE PUBLIC RECORDS OF THE COUNTY OF ONEIDA, WISCONSIN	

BEARING REFERENCED TO THE N-S 1/4 LINE SEC 29 ASSUMED TO BEAR N 11°45'37" E

NOTE: PARCEL "A" TO BE ATTACHED TO PARCEL "B" AND NOT SOLD SEPARATELY UNLESS APPROVED BY ONEIDA COUNTY PLANNING AND ZONING.

LEGEND:

- SET 3/4" X 24" IRON BAR
- FOUND IRON BOLT
- POWER POLE
- FOUND 1" IRON PIPE
- ⊙ SET RAIL RD SPIKE
- () RECORDED AS

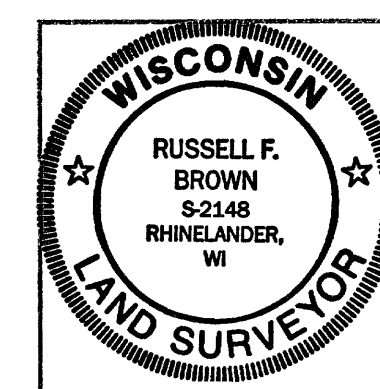
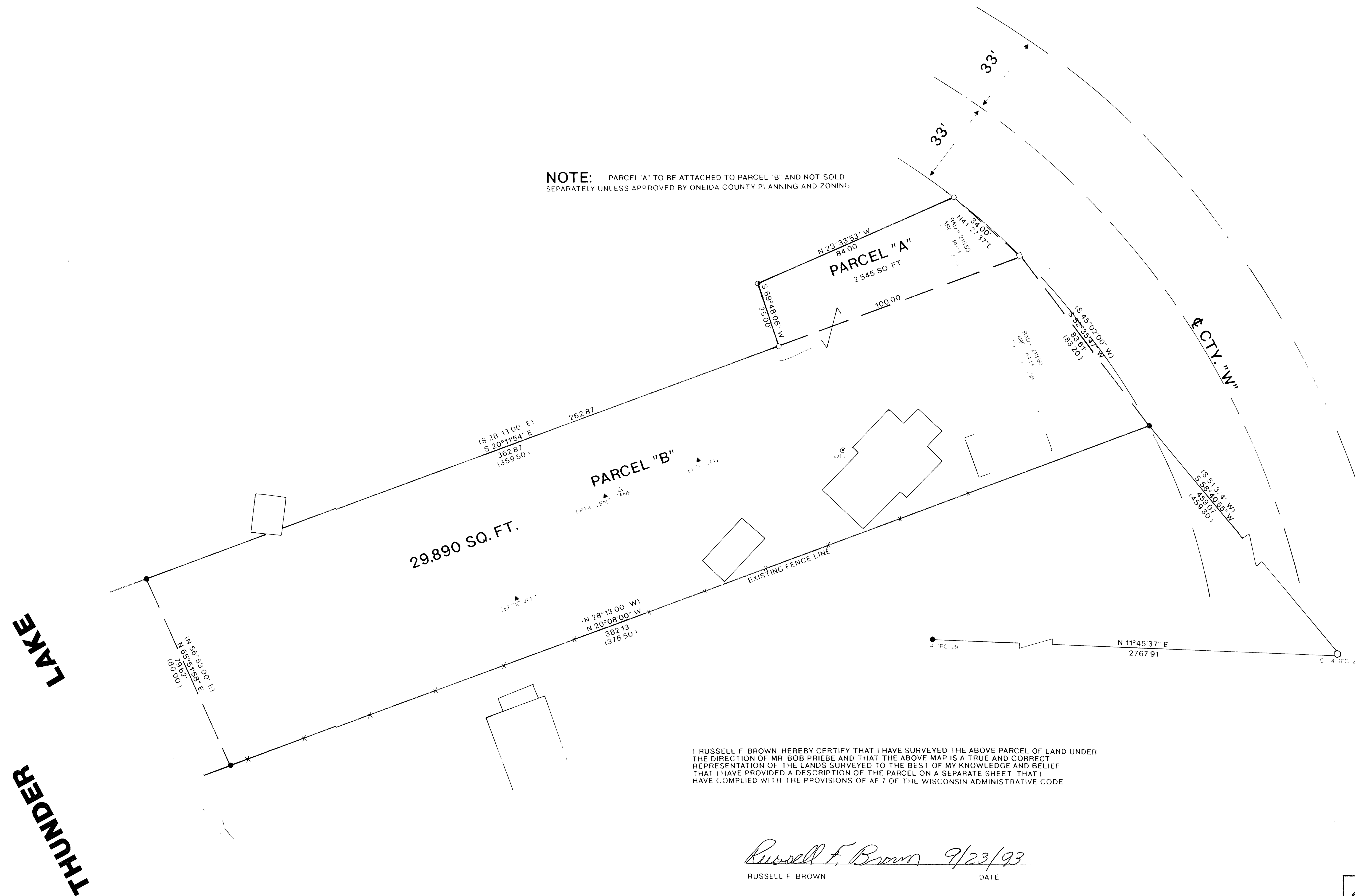

SURVEY FOR	
BOB PRIEBE	
SCALE 1"=20'	DATE 9/21/93
DWG. NO. 9289	OWN BY JB
GENISOT AND ASSOCIATES, INC.	
RHINELANDER, WIS	