

LOCATED IN THE NE. 1/4 OF THE SE. 1/4, SECTION 17,
T37N R9E TOWN OF PINE LAKE, ONEIDA CO. WIS.

MAP # C1023
DATE FILED DEC 12 1993
BY...
DESCRIPTION FILED
ONEIDA CO. SURVEYOR'S OFFICE

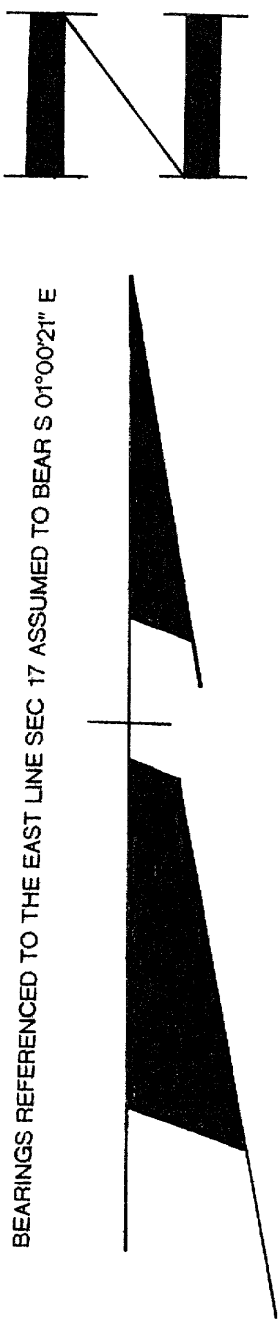

VOL. 350, PG. 117

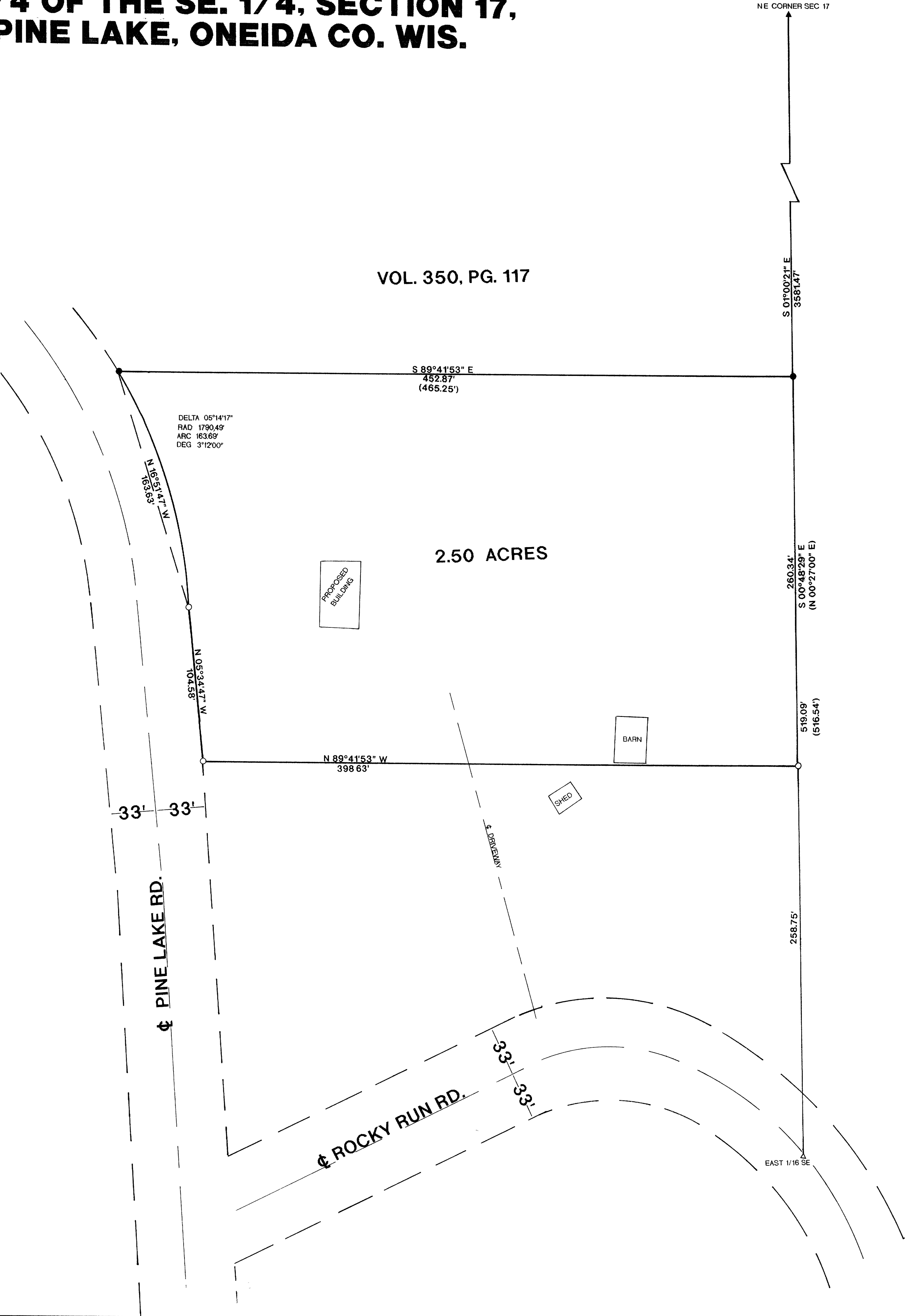

I, WILLIAM E. BANDOW, HEREBY CERTIFY THAT I HAVE SURVEYED THE ABOVE PARCEL OF LAND UNDER THE DIRECTION OF MR. TODD SAARI AND THAT THE ABOVE MAP IS A TRUE AND CORRECT REPRESENTATION OF THE LANDS SURVEYED TO THE BEST OF MY KNOWLEDGE AND BELIEF THAT I HAVE PROVIDED A DESCRIPTION OF THE PARCEL ON A SEPARATE SHEET THAT I HAVE COMPLIED WITH THE PROVISIONS OF AE 7 OF THE WISCONSIN ADMINISTRATIVE CODE.

William E. Bandow 10-23-93
WILLIAM E. BANDOW DATE

LEGEND:

- FOUND 1" IRON PIPE
- ▲ FOUND P.K. NAIL
- SET 3/4" IRON BAR
- △ SET P.K. NAIL
- () = RECORDED AS



SURVEY FOR
TODD SAARI

SCALE 1"= 40' DATE 10/14/93 DWN BY JB
DWG. NO. **9295** GENISOT AND ASSOCIATES, INC.
RHINELANDER, WIS.