

LOT 13 OF BLOCK 5 OF THE TOWNSITE OF PELICAN,
RHINELANDER, WISCONSIN

MAP # C1026
DATE FILED DEC 06 1993
BY [Signature]
DESCRIPTION FILED
ONEIDA CO. SURVEYOR'S OFFICE

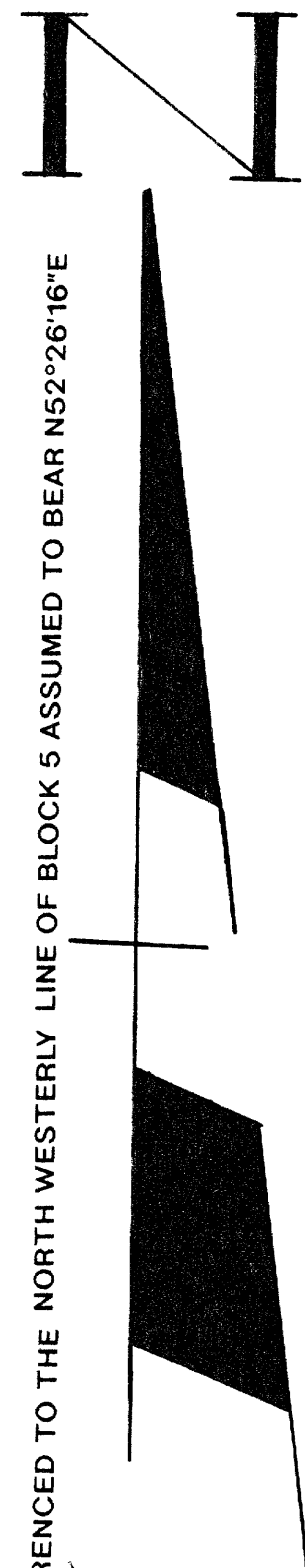

BEARINGS REFERENCED TO THE NORTH WESTERLY LINE OF BLOCK 5 ASSUMED TO BEAR N52°26'16"E

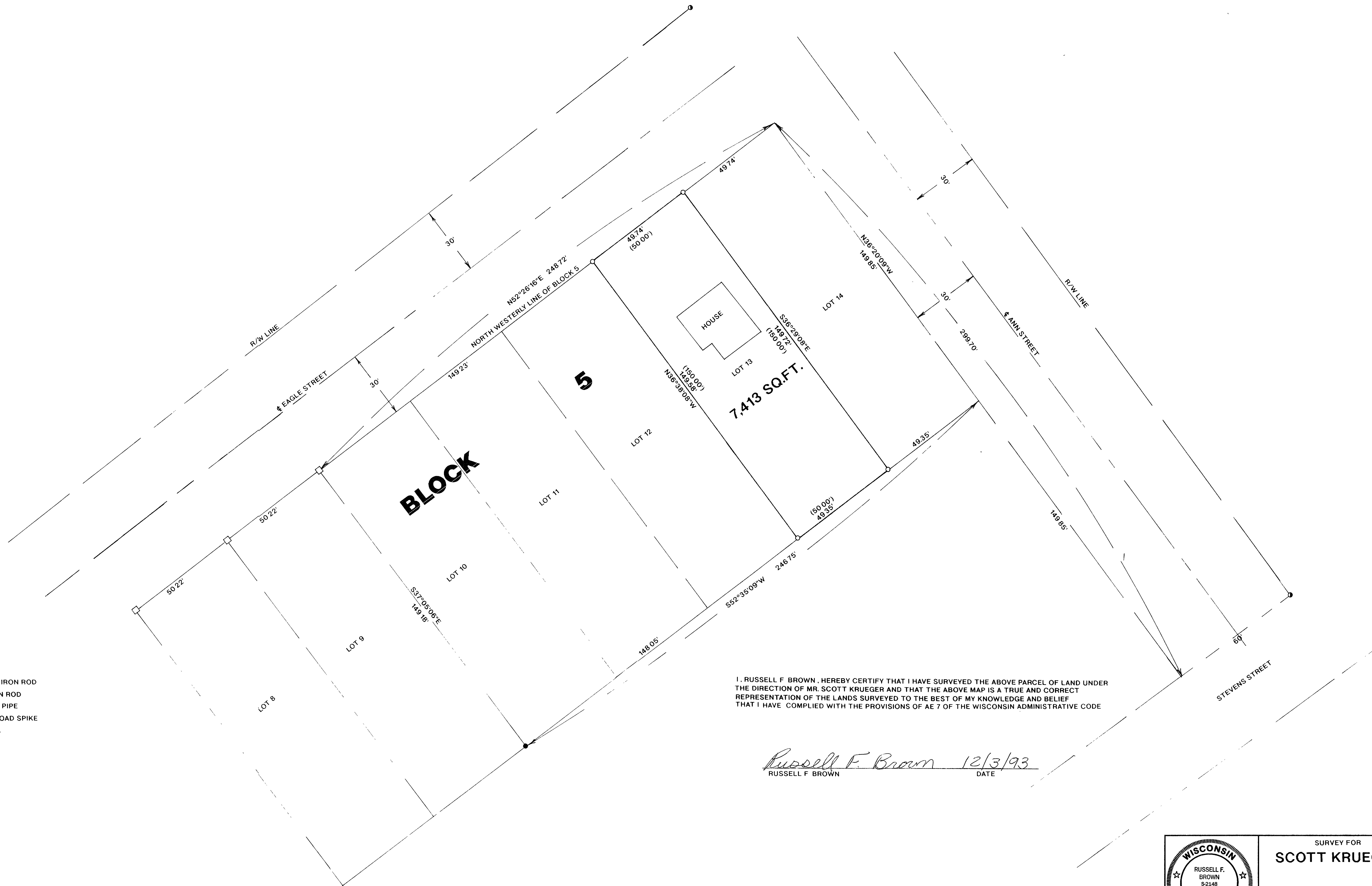

LEGEND

- SET 3/4"X 24" IRON ROD
- FOUND 1" IRON ROD
- FOUND 1" IRON PIPE
- FOUND RAIL ROAD SPIKE
- () RECORDED AS

I, RUSSELL F. BROWN, HEREBY CERTIFY THAT I HAVE SURVEYED THE ABOVE PARCEL OF LAND UNDER THE DIRECTION OF MR. SCOTT KRUEGER AND THAT THE ABOVE MAP IS A TRUE AND CORRECT REPRESENTATION OF THE LANDS SURVEYED TO THE BEST OF MY KNOWLEDGE AND BELIEF THAT I HAVE COMPLIED WITH THE PROVISIONS OF AE 7 OF THE WISCONSIN ADMINISTRATIVE CODE

Russell F. Brown 12/3/93
RUSSELL F. BROWN DATE

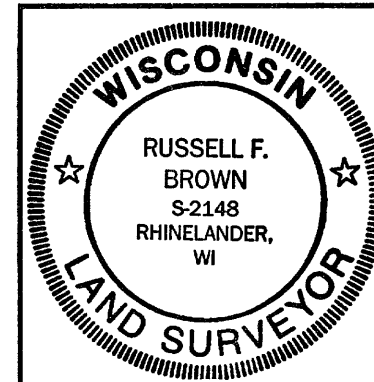

SURVEY FOR
SCOTT KRUEGER

SCALE 1"=20' DATE 12/01/93 DWN BY KB
DWG NO 9307 GENISOT AND ASSOCIATES, INC.
RHINELANDER, WIS