

MAP # C1 045
DATE FILED APR 04 1994
BY JJB
DESCRIPTION FILED
ONEIDA CO. SURVEYOR'S OFFICE



Capped aluminum monument
found in place.
See U.S.P.L.S. Mon. Rec.

Part of
GOV'T. LOT 3
SECTION 36, T39N, R6E
Minocqua Township
Oneida County, Wisconsin

SURVEYOR'S CERTIFICATE

I, James D. Rein, Registered Land Surveyor No. S-1234, hereby certify that I have surveyed the property shown hereon; that this map represents an accurate survey of said property to the best of my knowledge and belief; that I have performed this survey by order of Gregory J. Harrold; and that I have complied with the requirements of Wisconsin Administrative Code A-E 7.

**WILDERNESS
SURVEYING,
INC.**

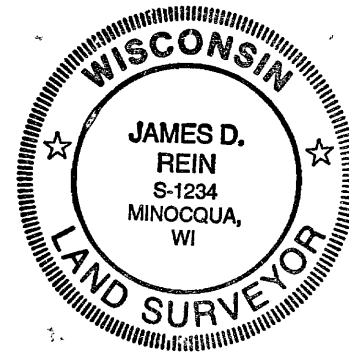

James D. Rein
Registered Land Surveyor No. S-1234
Dated this 28th day of January, 1994

Bearing base assumed,
referenced to the north half
of the west line of Gov't Lot 3,
Section 36, bearing S8°57'00"E

SCALE 1" = 50'
0' 25' 50' 100'

LEGEND

- ⊗ = 1 1/2" dia. iron pipe found in place
 - ⊕ = 1" dia. iron pipe found in place
 - = 3/4" dia. iron rod found in place
 - = Iron pipe set, 3/4" dia x 24" long
- Other corner monuments are as noted

LASIER PARCEL

A parcel of land in Government Lot 3, Section 36, Township 39 North, Range 6 East, Minocqua Township, Oneida County, Wisconsin, being the "LASIER" parcel shown on Map No. 93-59 by Wilderness Surveying, Inc., dated January 28th, 1994, more particularly described as follows:

Commencing at the west quarter corner of said Section 36, marked by a capped aluminum monument; thence South 08 degrees 57 minutes 00 seconds East for a distance of 824.76 feet along the west line of Section 36 to the place of beginning, marked by an iron rod at the northwesterly corner of that parcel of land described in Volume 135 of Deeds, on page 457;
Thence continuing along the west line of Section 36, South 08 degrees 57 minutes 00 seconds East for a distance of 433.44 feet to an iron pipe at the southwesterly corner of that parcel of land described in Volume 282 of Deeds, on page 125; thence South 83 degrees 24 minutes 34 seconds East for a distance of 381.40 feet along the southerly line of said parcel of land described in Volume 282 of Deeds, on page 125 to an iron pipe near the westerly shore of Tomahawk Lake; thence meandering along the lake North 19 degrees 13 minutes 17 seconds East for a distance of 167.12 feet and North 07 degrees 52 minutes 50 seconds West for a distance of 283.23 feet to an iron pipe on the southerly line of that parcel of land described in Volume 132 of Misc., on page 80; thence North 89 degrees 45 minutes 19 seconds West for a distance of 22.33 feet along the southerly line of said parcel of land described in Volume 132 of Misc., on page 80 to an iron pipe; thence North 08 degrees 58 minutes 04 seconds West for a distance of 32.00 feet along the west line of said parcel of land described in Volume 132 of Misc., on page 80 to an iron pipe; thence North 89 degrees 45 minutes 19 seconds West for a distance of 435.18 feet along the north line of that parcel of land described in Volume 135 of Deeds, on page 457 to the place of beginning.

The above lateral lot lines extend to the lake, including all riparian rights thereto.
Together with and subject to covenants, easements, and restrictions of record and to the rights of the public for McCoy Road.

Said property contains 4.7 acres more or less, including road right of way and easement areas.

McCOY PARCEL

A parcel of land in Government Lot 3, Section 36, Township 39 North, Range 6 East, Minocqua Township, Oneida County, Wisconsin, being the "McCOY" parcel shown on Map No. 93-59 by Wilderness Surveying, Inc., dated January 28th, 1994, more particularly described as follows:

Commencing at the west quarter corner of said Section 36, marked by a capped aluminum monument; thence South 08 degrees 57 minutes 00 seconds East for a distance of 1258.20 feet along the west line of Section 36 to the place of beginning, marked by an iron pipe at the southwesterly corner of that parcel of land described in Volume 282 of Deeds, on page 125;
Thence continuing South 08 degrees 57 minutes 00 seconds East for a distance of 55.62 feet along the west line of Section 36 to the South Sixteenth Corner, marked by an iron pipe; thence continuing along the west line of Section 36, South 08 degrees 57 minutes 00 seconds East for a distance of 764.94 feet to an iron pipe at the southwesterly corner of that parcel of land described in Volume 101 of Deeds, on page 180; thence North 86 degrees 26 minutes 28 seconds East for a distance of 74.51 feet along the southerly line of said parcel of land described in Volume 101 of Deeds, on page 180 to an iron pipe near the westerly shore of Tomahawk Lake; thence meandering along the lake North 38 degrees 14 minutes 49 seconds West for a distance of 59.34 feet, North 41 degrees 20 minutes 00 seconds East for a distance of 75.00 feet, South 65 degrees 15 minutes 00 seconds East for a distance of 235.00 feet; North 58 degrees 23 minutes 02 seconds East for a distance of 146.47 feet, North 05 degrees 37 minutes 40 seconds East for a distance of 118.13 feet, North 45 degrees 35 minutes 00 seconds West for a distance of 220.00 feet and North 04 degrees 30 minutes 00 seconds West for a distance of 410.00 feet to an iron pipe on the southerly line of that parcel of land described in Volume 282 of Deeds, on page 125; thence North 83 degrees 24 minutes 34 seconds West for a distance of 381.40 feet along the southerly line of said parcel of land described in Volume 282 of Deeds, on page 125 to the place of beginning.

The above lateral lot lines extend to Tomahawk Lake, including all riparian rights thereto.
Together with and subject to covenants, easements, and restrictions of record.

Said property contains 7.1 acres more or less.

Map No. 93-59
File No. 12813-36-396
Drafted by M. Oestreich

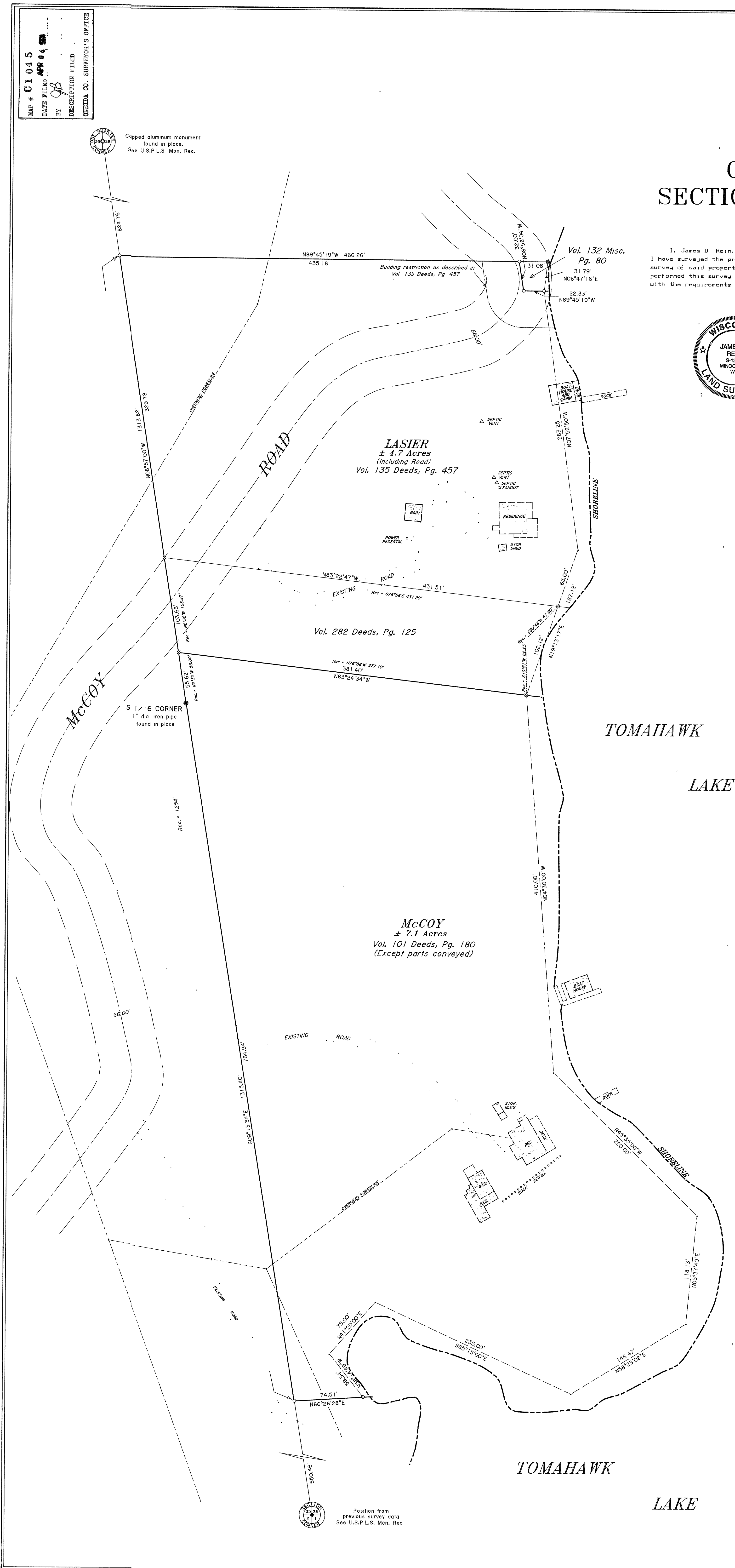

Position from
previous survey data.
See U.S.P.L.S. Mon. Rec.