

LOCATED IN THE SE1/4 OF THE NE1/4, OF SECTION 35,
T37N, R8E, TOWN OF NEWBOLD, ONEIDA COUNTY, WISCONSIN

MAP # C1049
DATE FILED APR 20 1994
BY JFB
DESCRIPTION FILED
ONEIDA CO. SURVEYOR'S OFFICE

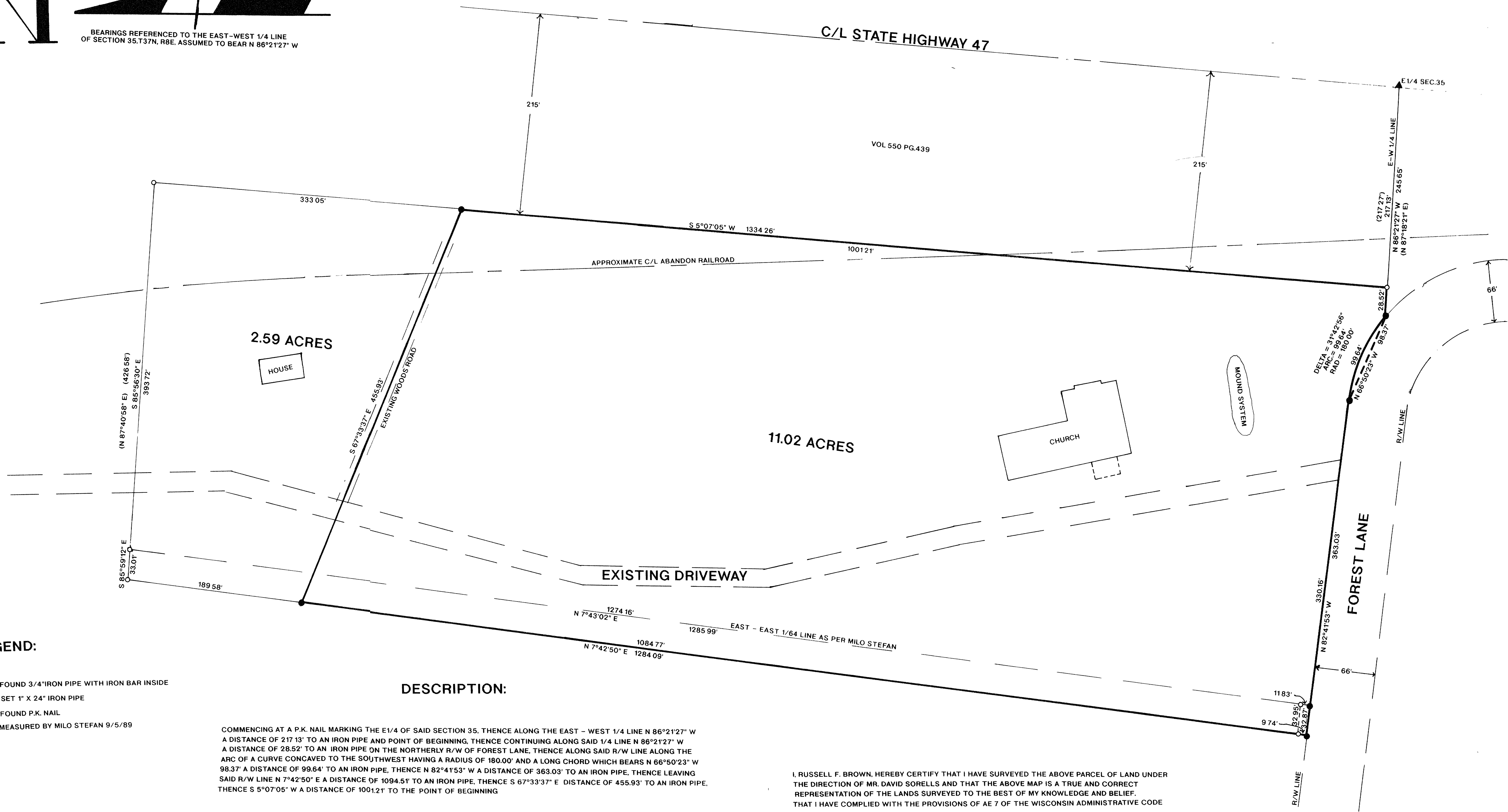
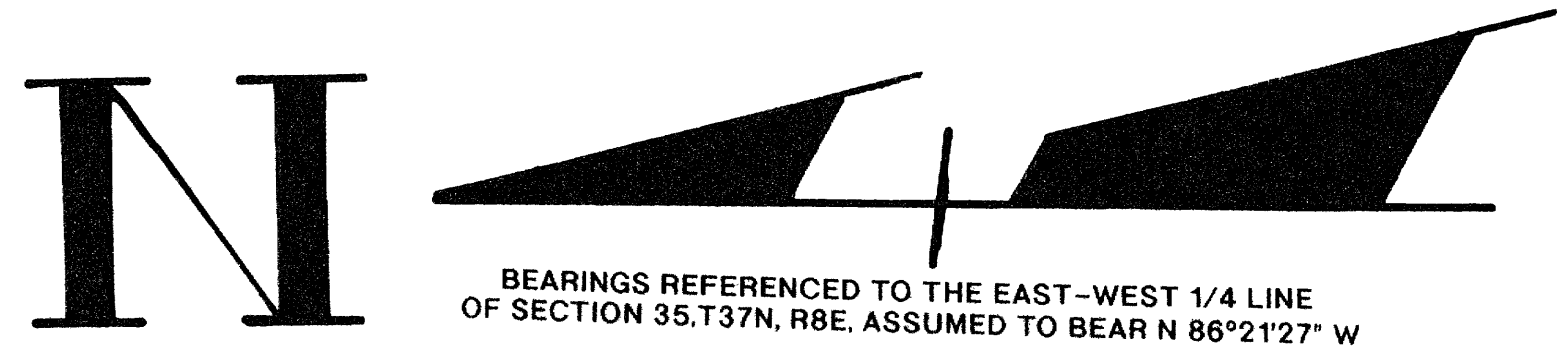

LEGEND:

- FOUND 3/4" IRON PIPE WITH IRON BAR INSIDE
- SET 1" X 24" IRON PIPE
- ▲ FOUND P.K. NAIL
- () MEASURED BY MILO STEFAN 9/5/89

DESCRIPTION:

COMMENCING AT A P.K. NAIL MARKING THE E1/4 OF SAID SECTION 35, THENCE ALONG THE EAST - WEST 1/4 LINE N 86°21'27" W A DISTANCE OF 217.13' TO AN IRON PIPE AND POINT OF BEGINNING, THENCE CONTINUING ALONG SAID 1/4 LINE N 86°21'27" W A DISTANCE OF 28.52' TO AN IRON PIPE ON THE NORTHERLY R/W OF FOREST LANE, THENCE ALONG SAID R/W LINE ALONG THE ARC OF A CURVE CONCAVED TO THE SOUTHWEST HAVING A RADIUS OF 180.00' AND A LONG CHORD WHICH BEARS N 66°50'23" W 98.37' A DISTANCE OF 99.64' TO AN IRON PIPE, THENCE N 82°41'53" W A DISTANCE OF 363.03' TO AN IRON PIPE, THENCE LEAVING SAID R/W LINE N 7°42'50" E A DISTANCE OF 1094.51' TO AN IRON PIPE, THENCE S 67°33'37" E DISTANCE OF 455.93' TO AN IRON PIPE, THENCE S 5°07'05" W A DISTANCE OF 1001.21' TO THE POINT OF BEGINNING

PARCEL CONTAINS 11.02 ACRES

SUBJECT TO EASEMENTS, RESTRICTIONS, RESERVATIONS, AND RIGHT OF WAY OF RECORD OR IN USE.

I, RUSSELL F. BROWN, HEREBY CERTIFY THAT I HAVE SURVEYED THE ABOVE PARCEL OF LAND UNDER THE DIRECTION OF MR. DAVID SORELLS AND THAT THE ABOVE MAP IS A TRUE AND CORRECT REPRESENTATION OF THE LANDS SURVEYED TO THE BEST OF MY KNOWLEDGE AND BELIEF. THAT I HAVE COMPLIED WITH THE PROVISIONS OF AE 7 OF THE WISCONSIN ADMINISTRATIVE CODE

Russell F. Brown 3/23/94
RUSSELL F. BROWN R.L.S.2148 DATE

NOTE: THIS SURVEY IS BASED ON A BOUNDARY SURVEY FOR MARGARET BUDREAU BY MILO E. STEFAN ON 9/15/89

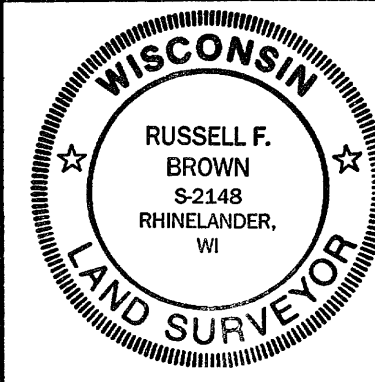

SURVEY FOR RHINELANDER ASSEMBLY INC. BOX 1042 RHINELANDER, WISCONSIN	
SCALE 1" = 50'	DATE 3/4/94 DWN BY R.B.
DWG. NO. 9336	GENISOT AND ASSOCIATES, INC. RHINELANDER, WIS