

LOCATED IN THE NW 1/4 OF THE NE 1/4, SEC. 27,  
T37N R8E, TOWN OF NEWBOLD, ONEIDA CO. WIS.

MAP #	C1058
DATE FILED	JUN 17 1994
BY	JB
DESCRIPTION FILED	
ONEIDA CO. SURVEYOR'S OFFICE	

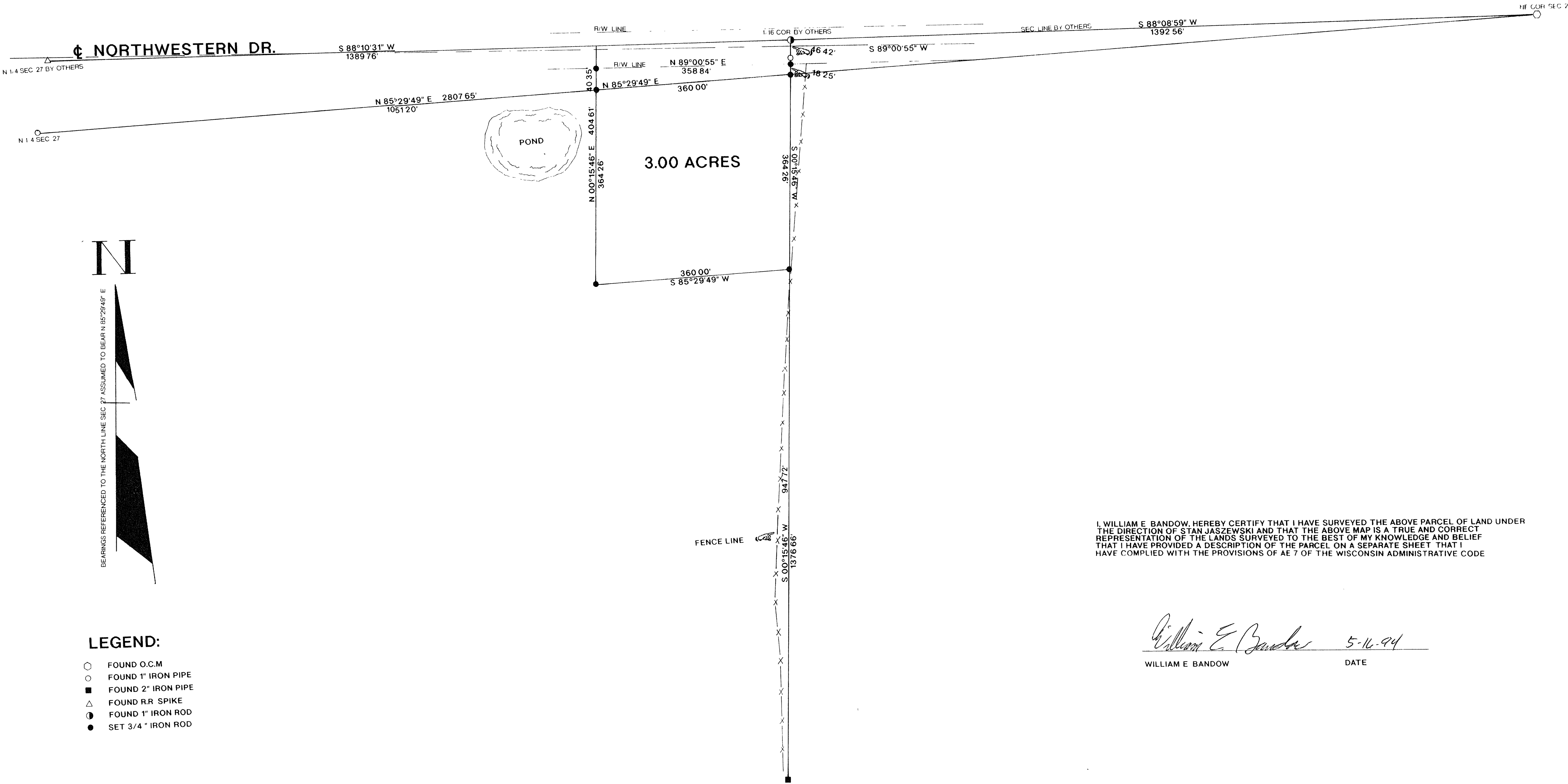

I, WILLIAM E. BADOW, HEREBY CERTIFY THAT I HAVE SURVEYED THE ABOVE PARCEL OF LAND UNDER THE DIRECTION OF STAN JASZEWSKI AND THAT THE ABOVE MAP IS A TRUE AND CORRECT REPRESENTATION OF THE LANDS SURVEYED TO THE BEST OF MY KNOWLEDGE AND BELIEF THAT I HAVE PROVIDED A DESCRIPTION OF THE PARCEL ON A SEPARATE SHEET THAT I HAVE COMPLIED WITH THE PROVISIONS OF AE 7 OF THE WISCONSIN ADMINISTRATIVE CODE

*William E. Badow* 5-16-94  
WILLIAM E. BADOW DATE

	SURVEY FOR	
	STAN JASZEWSKI	
	SCALE 1"= 100'	DATE 4/21/94 DWN BY JB
DWG NO 9356	GENISOT AND ASSOCIATES, INC. RHINELANDER, WIS	