

**LINE BETWEEN THE SW 1/4-NE 1/4 AND THE NW 1/4-SE 1/4 ,
SECTION 9 , T36N , R8E , TOWN
OF CRESCENT , ONEIDA
COUNTY , WISCONSIN**

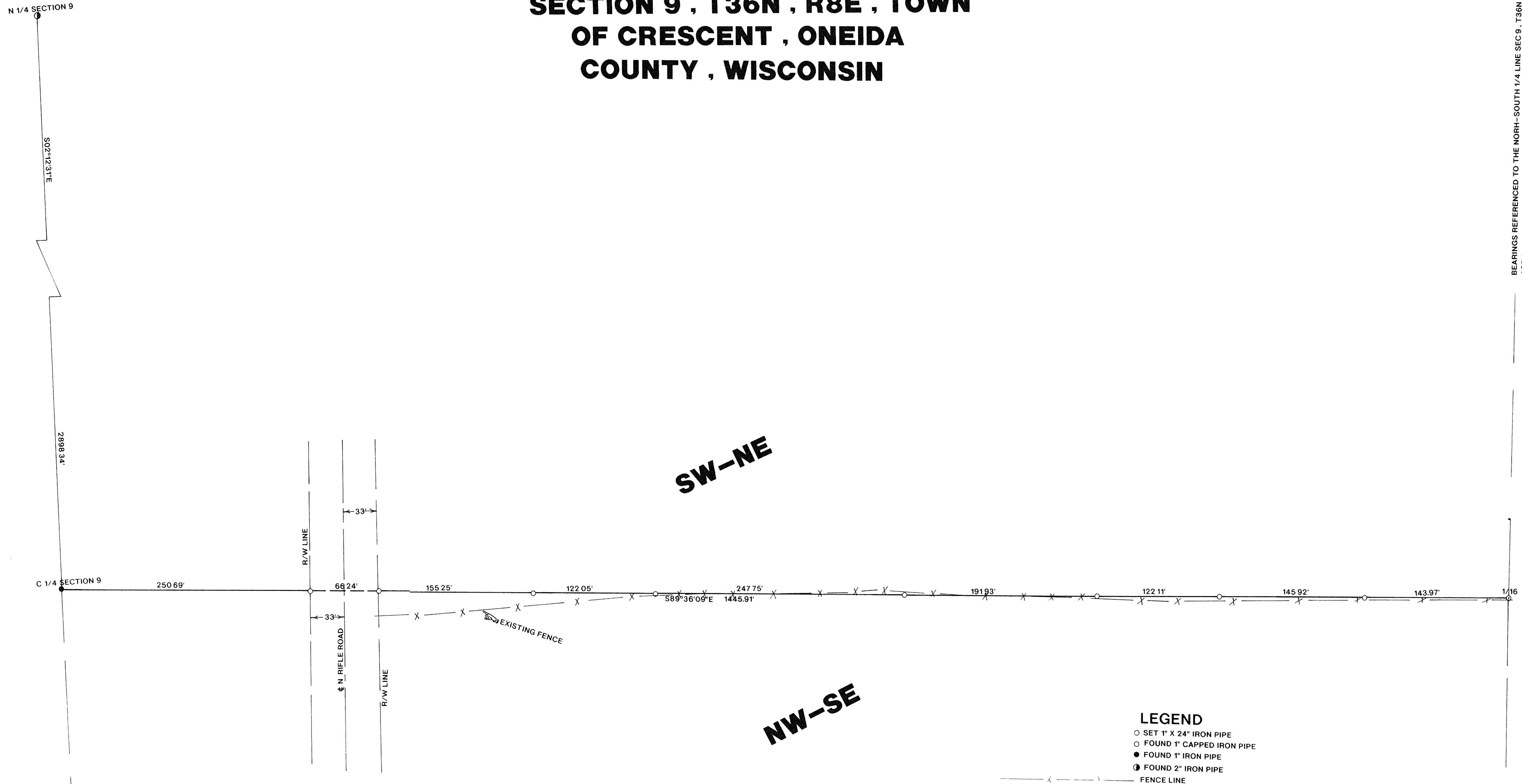

I, RUSSELL F. BROWN, HEREBY CERTIFY THAT I HAVE SURVEYED THE ABOVE LINE UNDER THE DIRECTION OF TOM TAYLOR AND THAT THE ABOVE MAP IS A TRUE AND CORRECT REPRESENTATION OF THE LINE SURVEYED TO THE BEST OF MY KNOWLEDGE AND BELIEF THAT I HAVE COMPLIED WITH THE PROVISIONS OF AE 7 OF THE WISCONSIN ADMINISTRATIVE CODE

Russell F. Brown
RUSSELL F. BROWN
4/23/94
DATE

MAP # C1060
DATE FILED JAN 17 1994
BY JPB
DESCRIPTION FILED
ONEIDA CO. SURVEYOR'S OFFICE

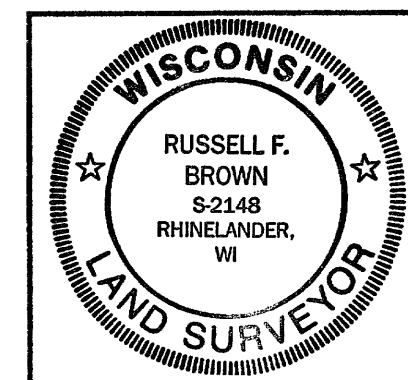

SURVEY FOR
TOM TAYLOR

SCALE 1"=50'
DATE 04/15/94 DWN. BY KB
DWG. NO. 9355
GENISOT AND ASSOCIATES, INC.
RHINELANDER, WIS.