

LOT 3 OF BLOCK 8, S.H. ALBAN'S SECOND ADDITION
TO THE CITY OF RHINELANDER, ONEIDA CO. WIS.

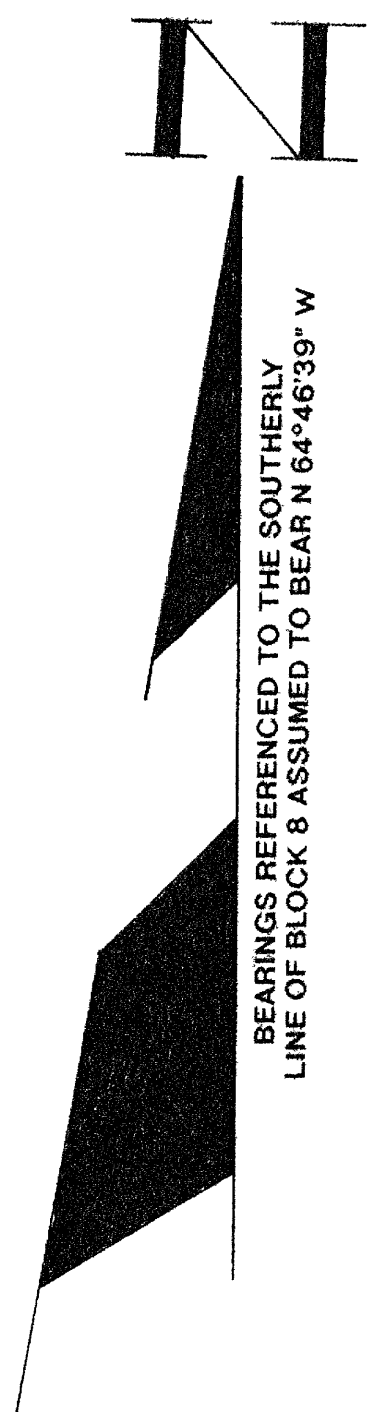
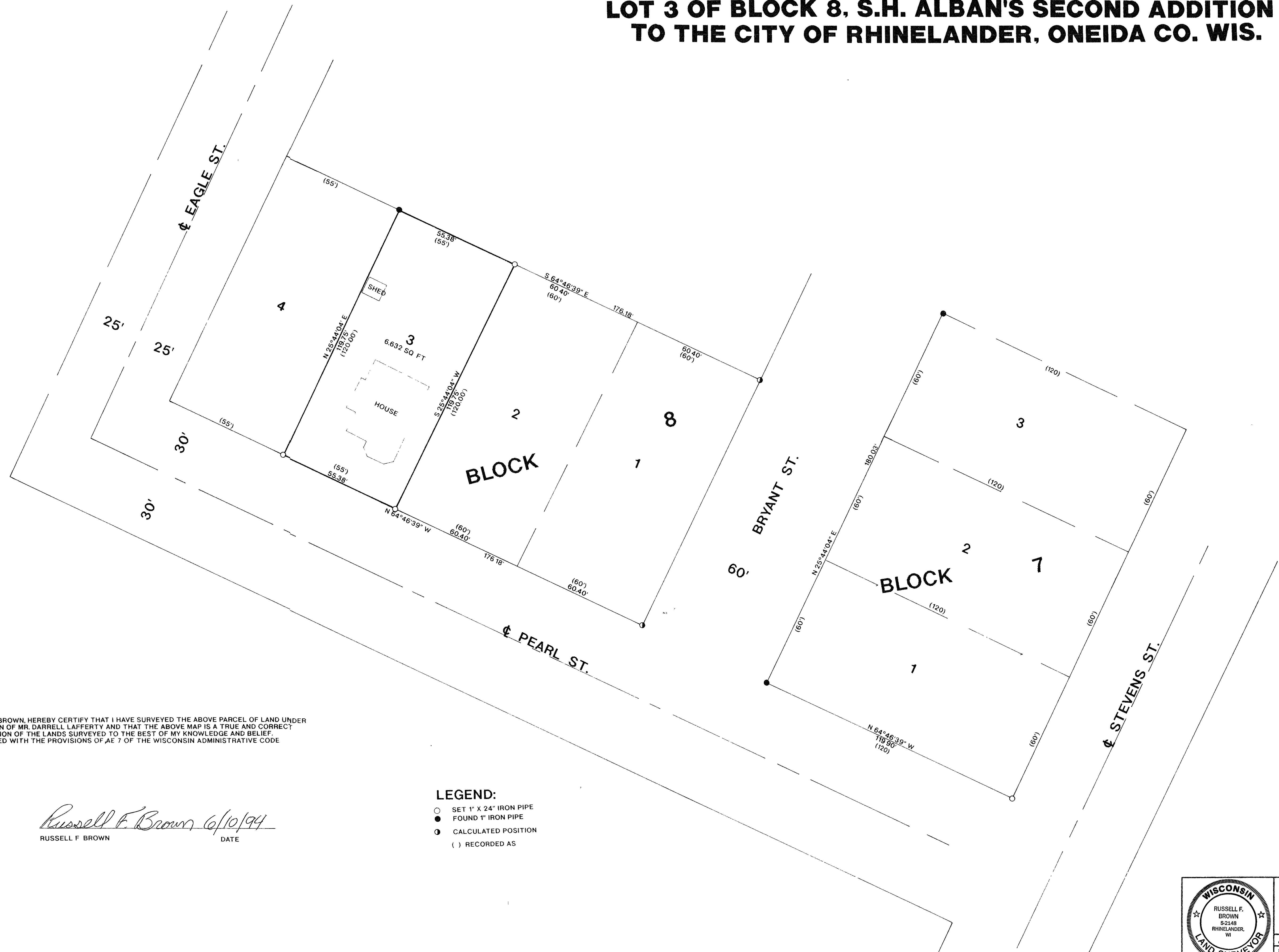

I, RUSSELL F. BROWN, HEREBY CERTIFY THAT I HAVE SURVEYED THE ABOVE PARCEL OF LAND UNDER THE DIRECTION OF MR. DARRELL LAFFERTY AND THAT THE ABOVE MAP IS A TRUE AND CORRECT REPRESENTATION OF THE LANDS SURVEYED TO THE BEST OF MY KNOWLEDGE AND BELIEF. HAVE COMPLIED WITH THE PROVISIONS OF AE 7 OF THE WISCONSIN ADMINISTRATIVE CODE

Russell F. Brown 6/10/94
RUSSELL F. BROWN DATE

- LEGEND:
- SET 1" X 24" IRON PIPE
 - FOUND 1" IRON PIPE
 - CALCULATED POSITION
 - () RECORDED AS

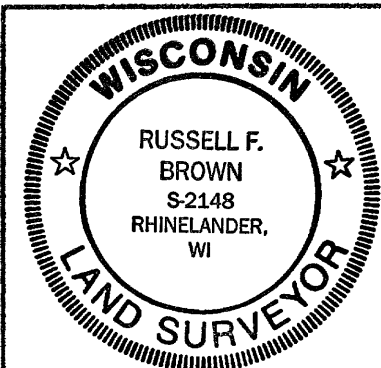

SURVEY FOR	
DARRELL LAFFERTY	
SCALE 1"= 20'	DATE 6/7/94 DWN BY JB
DWG. NO. 9369	GENISOT AND ASSOCIATES, INC. RHINELANDER, WIS