

C1 07 0

LOCATED IN THE SOUTH 1/2 OF SECTION 28,
T36N, R9E, TOWN OF PELICAN,
ONEIDA COUNTY, WISCONSIN

MAP # C1 07 0
DATE FILED JUL 05 1994
BY [Signature]
DESCRIPTION FILED ..
ONEIDA CO. SURVEYOR'S OFFICE

N

BEARINGS REFERENCED TO THE SOUTH LINE OF
SECTION 28, T36N, R9E, ASSUMED TO BEAR N 87°29'51" W

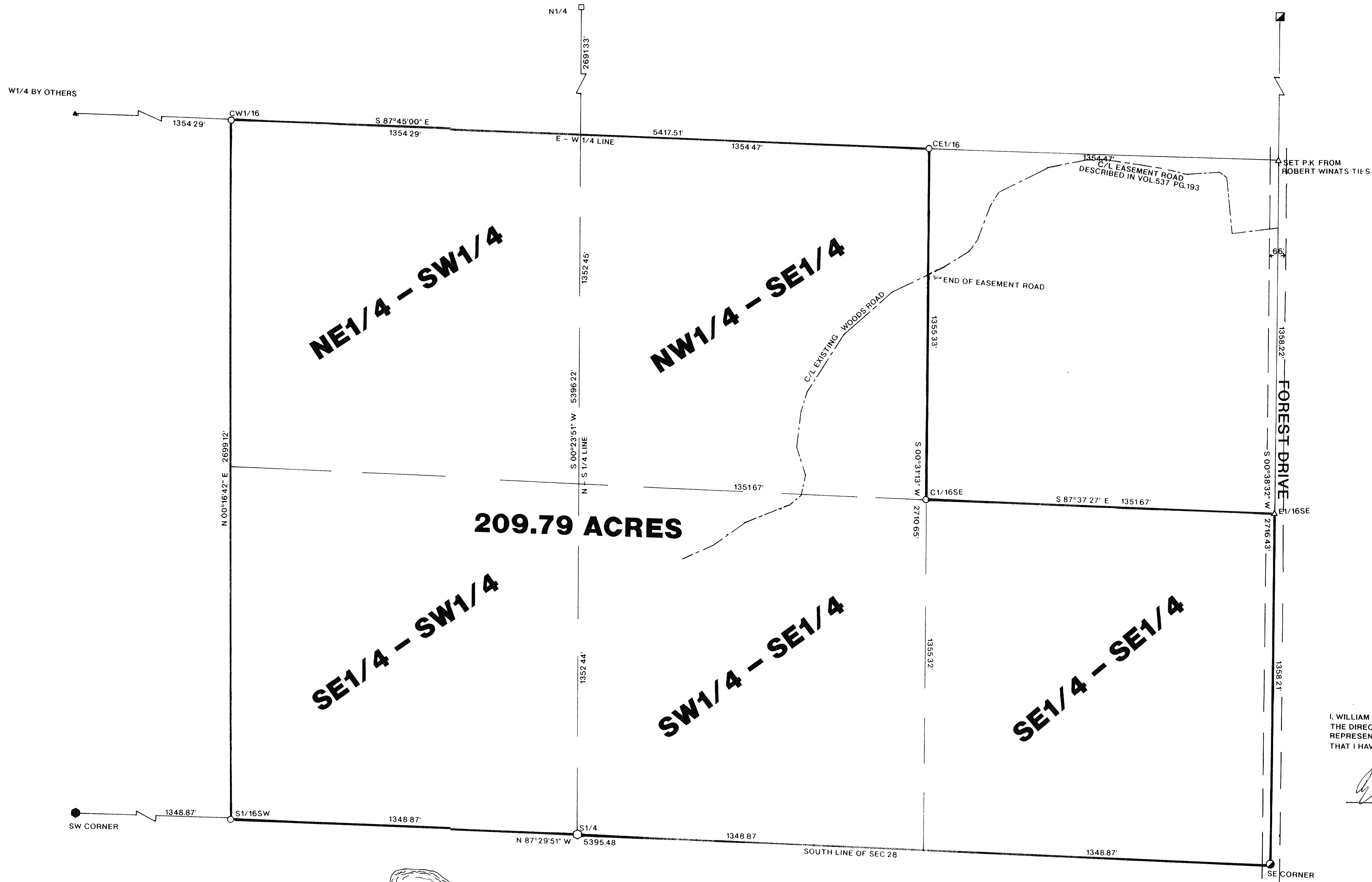

LEGEND:

- FOUND 2" CAPPED IRON PIPE
- FOUND ONEIDA COUNTY MONUMENT
- SET ONEIDA COUNTY MONUMENT
- FOUND 1-1/2" CAPPED IRON PIPE
- FOUND 1-1/2" IRON PIPE
- SET 1" X 24" IRON PIPE
- FOUND 60 PENNY SPIKE TO BE MONUMENTED BY LOFTUS SURVEYING
- SET P.K. NAIL

I, WILLIAM E. BANDOW, HEREBY CERTIFY THAT I HAVE SURVEYED THE ABOVE PARCEL OF LAND UNDER THE DIRECTION OF DAMES & MOORE AND THAT THE ABOVE MAP IS A TRUE & CORRECT REPRESENTATION OF THE LANDS SURVEYED TO THE BEST OF MY KNOWLEDGE AND BELIEF. THAT I HAVE COMPLIED WITH THE PROVISIONS OF AE 7 OF THE WISCONSIN ADMINISTRATIVE CODE

William E. Bandow
WILLIAM E. BANDOW

6-10-94
DATE

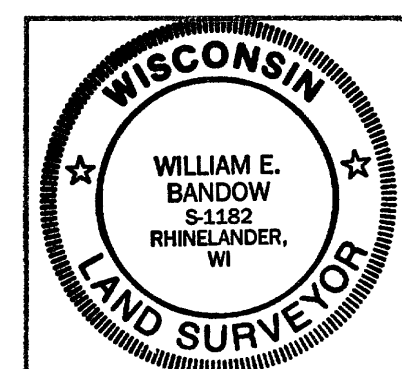

SURVEY FOR
DAMES & MOORE, INC.
PROPOSED
FERCELLO CLAY BORROW SITE
SCALE 1" = 200' DATE 5/9/94 DWN BY R.B.
DWG. NO. 9297
GENISOT AND ASSOCIATES, INC.
RHINELANDER, WIS

C1 07 0

C1 07 0