

MAP # C1088
DATE FILED AUG 25 1994
BY JLB
DESCRIPTION FILED
ONEIDA CO. SURVEYOR'S OFFICE

C1088

LOCATED IN THE SE. 1/4 - NE. 1/4, SECTION 32,
T37N R9E, CITY OF RHINELANDER, ONEIDA COUNTY, WIS.

BEARINGS REFERENCED TO THE EAST LINE OF SEC 32
T37N R9E ASSUMED TO BEAR S 00°56'25" E

N

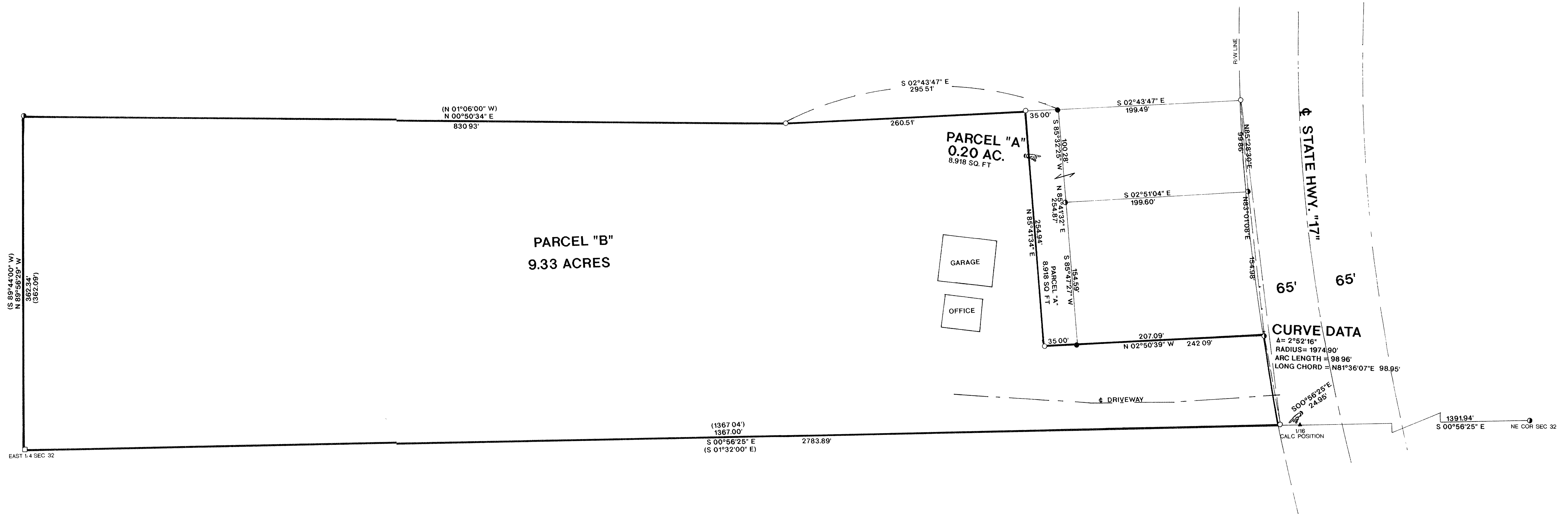

LEGEND:

- FOUND 1 1/4" IRON PIPE
- SET 1"X 24" IRON PIPE
- FOUND 2" IRON PIPE
- FOUND 1" IRON PIPE
- FOUND 1/2" IRON BAR
- () RECORDED AS

I, RUSSELL F. BROWN, HEREBY CERTIFY THAT I HAVE SURVEYED THE ABOVE PARCEL OF LAND UNDER THE DIRECTION OF MR. RICHARD ANDERSON AND THAT THE ABOVE MAP IS A TRUE AND CORRECT REPRESENTATION OF THE LANDS SURVEYED TO THE BEST OF MY KNOWLEDGE AND BELIEF. THAT I HAVE PROVIDED A DESCRIPTION OF THE PARCEL ON A SEPARATE SHEET. THAT I HAVE COMPLIED WITH THE PROVISIONS OF AE 7 OF THE WISCONSIN ADMINISTRATIVE CODE

Russell F. Brown 8/16/94
RUSSELL F BROWN DATE

NOTE: PARCEL "A" TO BE ATTACHED TO NORTHWEST PARCEL AND NOT SOLD SEPARATELY UNLESS APPROVED BY CITY OF RHINELANDER PLANNING COMMISSION.

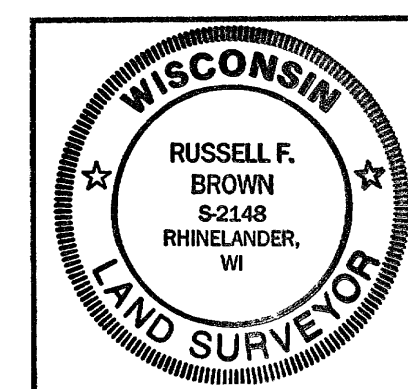

SURVEY FOR C.R. MEYER	
SCALE 1"= 50'	DATE 7/15/94 DWN BY K.B.
DWG. NO. 9375	GENISOT AND ASSOCIATES, INC. RHINELANDER, WIS