

LOCATED IN PART OF GOV'T. LOT 5 , SECTION 4 ,
T36N , R7E , TOWN OF WOODBORO ,
ONEIDA COUNTY , WISCONSIN

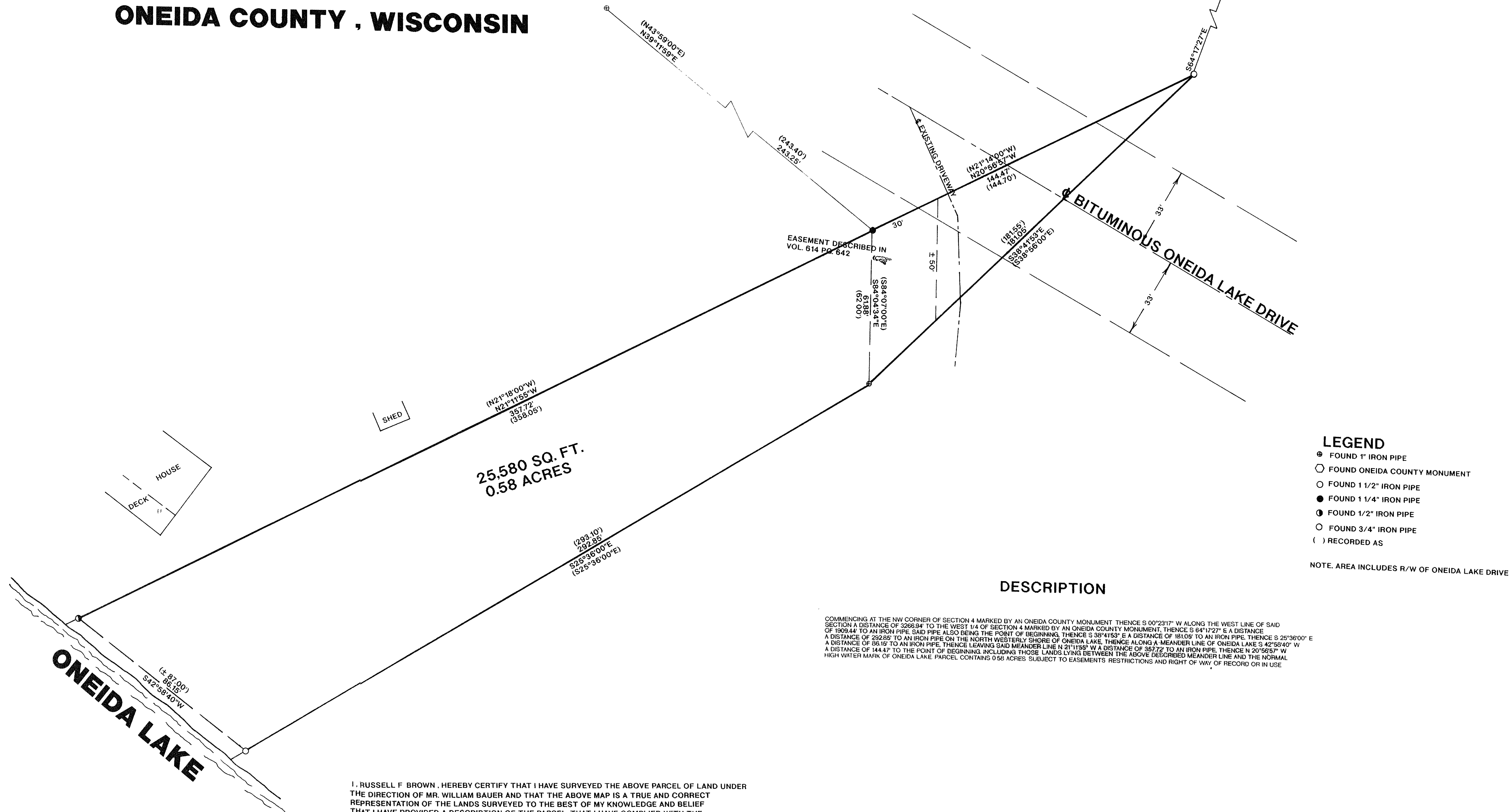

- LEGEND**
- FOUND 1" IRON PIPE
 - FOUND ONEIDA COUNTY MONUMENT
 - FOUND 1 1/2" IRON PIPE
 - FOUND 1 1/4" IRON PIPE
 - FOUND 1/2" IRON PIPE
 - FOUND 3/4" IRON PIPE
 - () RECORDED AS

NOTE: AREA INCLUDES R/W OF ONEIDA LAKE DRIVE

DESCRIPTION

COMMENCING AT THE NW CORNER OF SECTION 4 MARKED BY AN ONEIDA COUNTY MONUMENT, THENCE S 00°23'17" W ALONG THE WEST LINE OF SAID SECTION A DISTANCE OF 3266.94' TO THE WEST 1/4 OF SECTION 4 MARKED BY AN ONEIDA COUNTY MONUMENT, THENCE S 64°17'27" E A DISTANCE OF 1909.14' TO AN IRON PIPE, SAID PIPE ALSO BEING THE POINT OF BEGINNING, THENCE S 38°41'53" E A DISTANCE OF 1810.05' TO AN IRON PIPE, THENCE S 25°36'00" E A DISTANCE OF 2262.92' TO AN IRON PIPE ON THE NORTH WESTERLY SHORE OF ONEIDA LAKE, THENCE ALONG A MEANDER LINE OF ONEIDA LAKE S 42°58'40" W A DISTANCE OF 86.19' TO AN IRON PIPE, THENCE LEAVING SAID MEANDER LINE N 21°15'51" W A DISTANCE OF 357.72' TO AN IRON PIPE, THENCE N 20°58'57" W A DISTANCE OF 144.47' TO THE POINT OF BEGINNING, INCLUDING THOSE LANDS LYING BETWEEN THE ABOVE DESCRIBED MEANDER LINE AND THE NORMAL HIGH WATER MARK OF ONEIDA LAKE, PARCEL CONTAINS 0.58 ACRES, SUBJECT TO EASEMENTS, RESTRICTIONS AND RIGHT OF WAY OF RECORD OR IN USE.

I, RUSSELL F. BROWN, HEREBY CERTIFY THAT I HAVE SURVEYED THE ABOVE PARCEL OF LAND UNDER THE DIRECTION OF MR. WILLIAM BAUER AND THAT THE ABOVE MAP IS A TRUE AND CORRECT REPRESENTATION OF THE LANDS SURVEYED TO THE BEST OF MY KNOWLEDGE AND BELIEF THAT I HAVE PROVIDED A DESCRIPTION OF THE PARCEL, THAT I HAVE COMPLIED WITH THE PROVISIONS OF AE 7 OF THE WISCONSIN ADMINISTRATIVE CODE.

Russell F. Brown 8/16/94
RUSSELL F. BROWN DATE

	SURVEY FOR	
	WILLIAM BAUER	
	SCALE 1"=20'	DATE 07/19/94
DWG. NO. 0001	OWN. BY K.B.	
GENISOT AND ASSOCIATES, INC.		