

MAP # 01110
DATE FILED JAN 09 1994
BY JDR
DESCRIPTION FILED
ONEIDA CO SURVEYOR'S OFFICE

Part of
SECTIONS 14 & 23
T38N, R6E
Hazelhurst Township
Oneida County, Wisconsin
SURVEYOR'S CERTIFICATE

I, James D. Rein, Registered Land Surveyor No. S-1234, hereby certify that I have surveyed the property shown hereon; that this map represents an accurate survey of said property to the best of my knowledge and belief; that I have performed this survey by order of Edwin W. Hunter Jr., and that I have complied with the requirements of Wisconsin Administrative Code A-E 7.

WILDERNESS
SURVEYING, INC.



James D. Rein
Registered Land Surveyor S-1234
Dated this 21st day of June, 1994

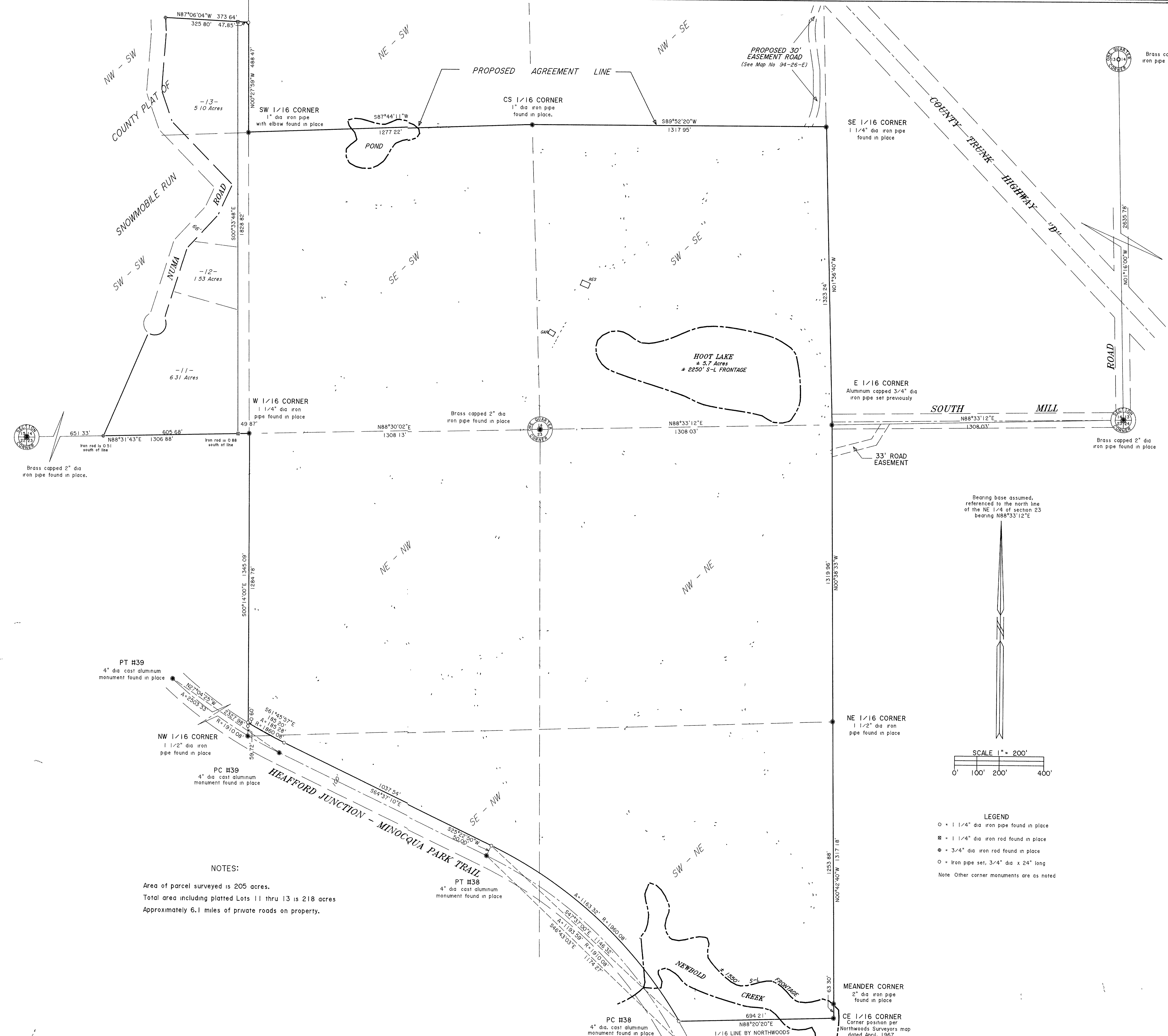

"THE HOOT"
A parcel of land in the Southwest Quarter of the Southeast Quarter, Southeast Quarter of the Southwest Quarter, Southwest Quarter of the Southwest Quarter and in the Northwest Quarter of the Southwest Quarter, Section 14, and also in the Northwest Quarter of the Northwest Quarter, Northeast Quarter of the Northwest Quarter, Southeast Quarter of the Northwest Quarter and the Southwest Quarter of the Northwest Quarter, Section 23, all in Township 38 North, Range 6 East, Hazelhurst Township, Oneida County, Wisconsin, being shown on Map No. 94-26-M by Wilderness Surveying, Inc., dated June 21st, 1994, more particularly described as follows:

Commencing at the Quarter Corner common to Sections 14 and 23, marked by a brass capped iron pipe, thence North 88 degrees 33 minutes 12 seconds East for a distance of 1308.03 feet along the section line to the place of beginning, being the East Sixteenth corner, marked by an aluminum capped iron pipe

Thence North 01 degrees 36 minutes 40 seconds West for a distance of 1323.24 feet to the Southeast Sixteenth Corner, marked by an iron pipe, thence South 89 degrees 52 minutes 20 seconds West for a distance of 1317.95 feet to the Center-South Sixteenth Corner, marked by an iron pipe, thence South 87 degrees 44 minutes 11 seconds West for a distance of 1277.22 feet to the Southwest Sixteenth corner, marked by an iron pipe, thence North 00 degrees 27 minutes 59 seconds West for a distance of 488.47 feet along the east line of the Northwest Quarter of the Southwest Quarter to an iron pipe, thence North 87 degrees 06 minutes 04 seconds West for a distance of 47.85 feet to the northeast corner of Lot 13 in the County Plat of Snowmobile Run, marked by an iron rod, thence South 00 degrees 33 minutes 48 seconds East for a distance of 1828.82 feet along the east line of the County Plat of Snowmobile Run to the south line of the Southwest Quarter of the Southwest Quarter, thence North 88 degrees 31 minutes 43 seconds East for a distance of 49.87 feet to the West Sixteenth Corner, marked by an iron pipe, thence South 00 degrees 14 minutes 00 seconds East for a distance of 1284.78 feet along the west line Northeast Quarter of the Northwest Quarter to an iron pipe on the northerly right of way line of the Headford Junction-Minocqua Park Trail, thence along the northerly right of way line of said park trail, along a curve to the left, having a radius of 1860.08 feet and an arc length of 185.28 feet, being subtended by a chord of South 61 degrees 45 minutes 57 seconds East for a distance of 145.20 feet to an iron pipe, thence South 64 degrees 37 minutes 10 seconds East for a distance of 1037.54 feet along the northerly right of way line of said park trail to an iron pipe, thence continuing along the northerly right of way line of said park trail, along a curve to the right, having a radius of 1960.08 feet and an arc length of 1163.32 feet, being subtended by a chord of South 47 degrees 37 minutes 00 seconds East for a distance of 1146.32 feet to an iron pipe on the south line of the Southwest Quarter of the Northwest Quarter, thence North 88 degrees 20 minutes 20 seconds East for a distance of 694.21 feet to the Center-East Sixteenth Corner, the position of which is located in Newbold Creek, thence North 00 degrees 42 minutes 40 seconds West for a distance of 63.30 feet along the east line Southwest Quarter of the Northeast Quarter to an iron pipe near the northerly bank of the Newbold Creek, thence continuing North 00 degrees 42 minutes 40 seconds West for a distance of 1253.88 feet along the east line of the Southwest Quarter of the Northeast Quarter to the North-East Sixteenth Corner, marked by an iron pipe, thence North 00 degrees 38 minutes 33 seconds West for a distance of 1319.96 feet along the east line of the Northwest Quarter of the Northeast Quarter to the place of beginning.

Together with and subject to covenants, easements, and restrictions of record.
Said property contains 205 acres more or less, including water bodies

NOTES:
Area of parcel surveyed is 205 acres.
Total area including platted Lots 11 thru 13 is 218 acres
Approximately 6.1 miles of private roads on property.

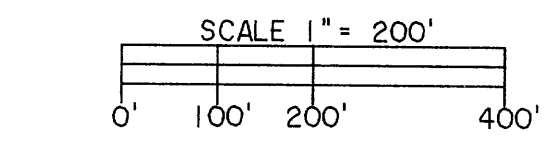

LEGEND
○ = 1 1/4" dia iron pipe found in place
⊗ = 1 1/4" dia iron rod found in place
⊙ = 3/4" dia iron rod found in place
○ = Iron pipe set, 3/4" dia x 24" long
Note: Other corner monuments are as noted