

Part of
SECTION 9, T37N, R4E

Town of Lynne
Oneida County, Wisconsin

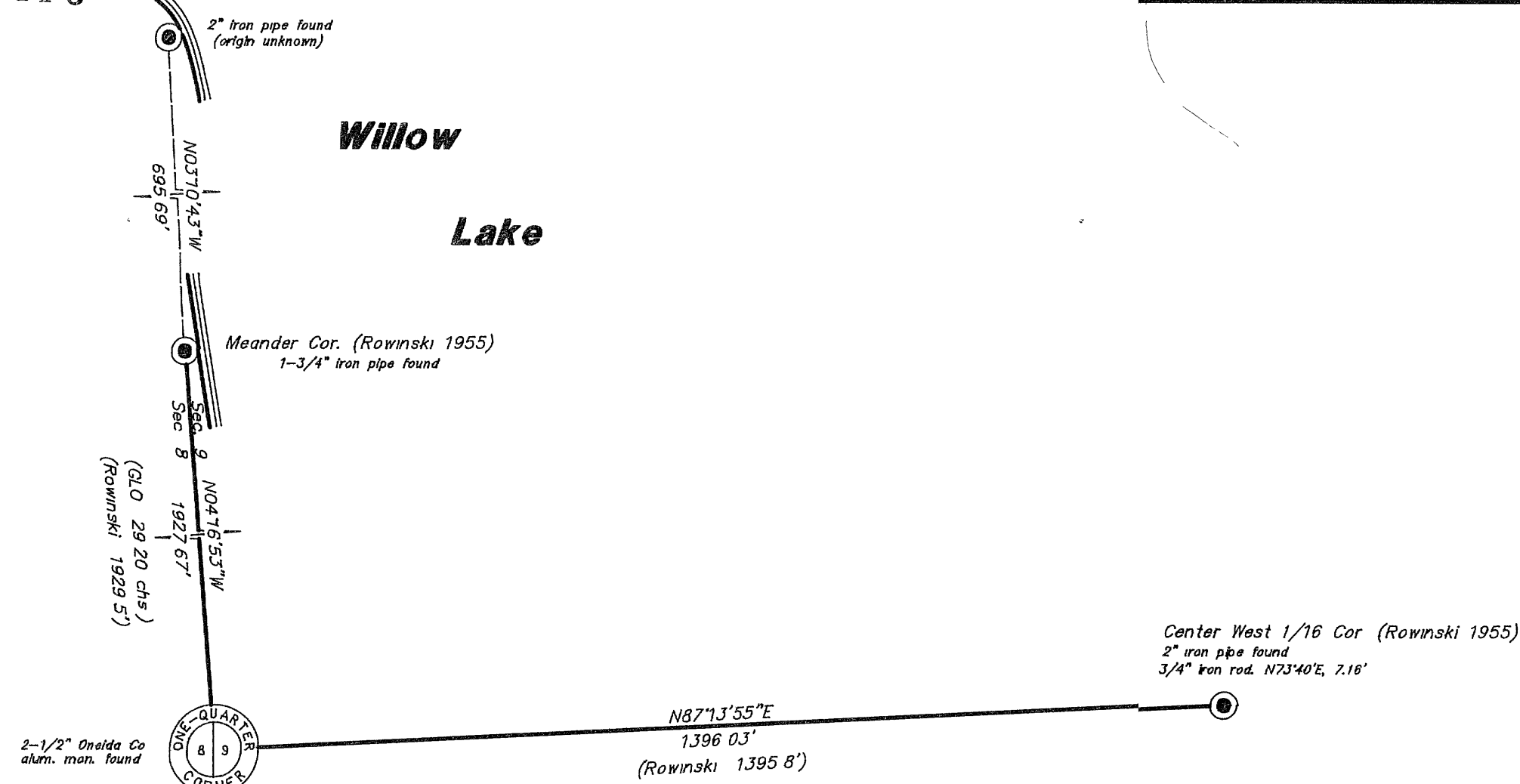

DETAIL

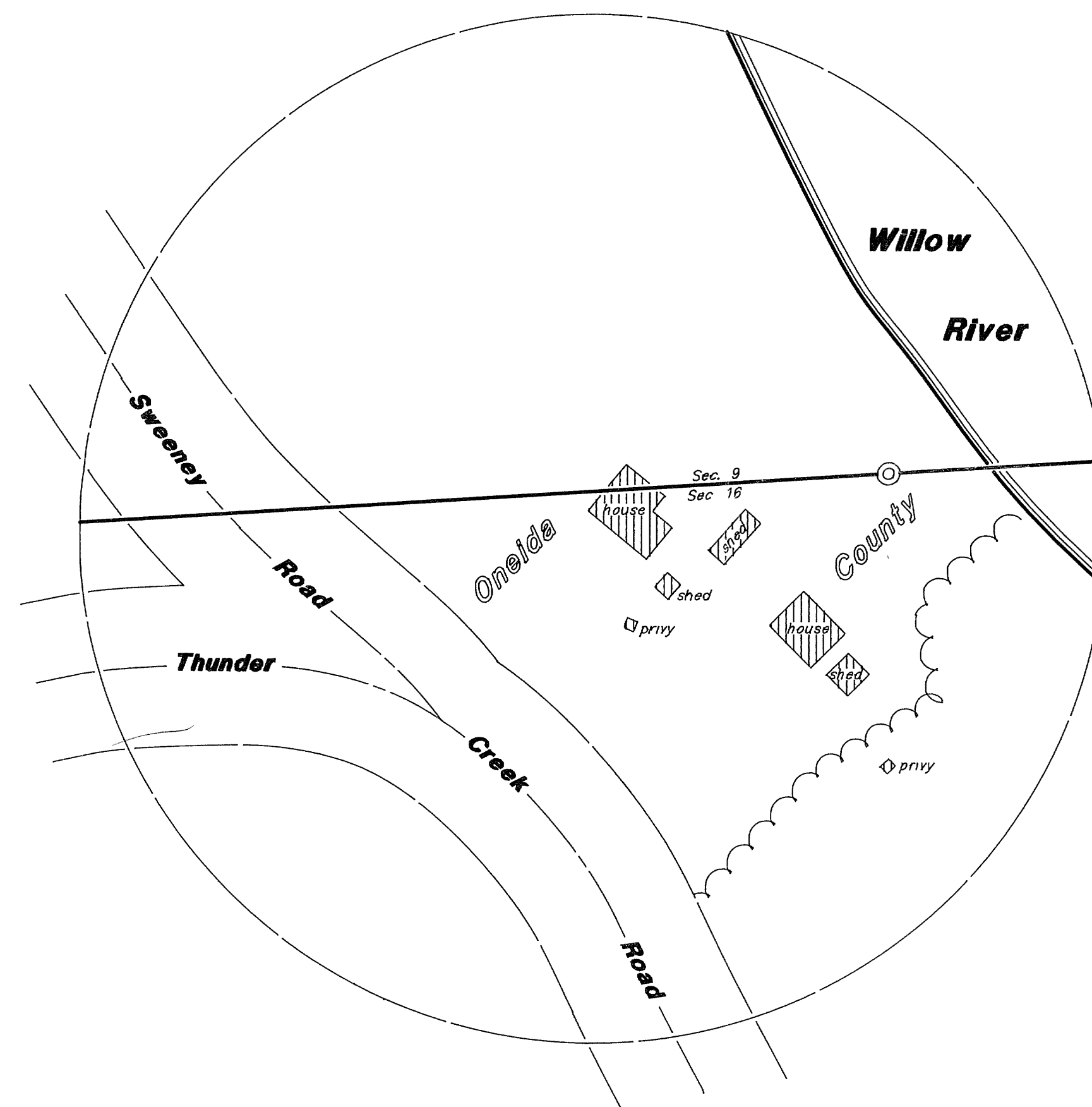
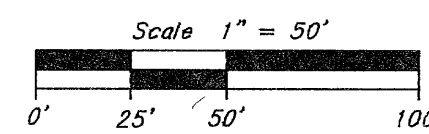

Bearings Grid
Oneida Co. Coordinate System

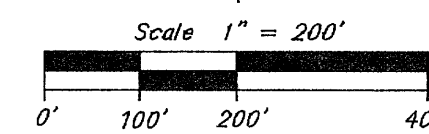

2-1/2" Oneida Co.
alum. man. found

N04°10'07"W
2644.07'
(940 00 09 chs.)

SECTION 9 10 15 16 17 18 19 20 21 22 23 24 25 26 27 28 29 30 31 32 33 34 35 36 37 38 39 40 41 42 43 44 45 46 47 48 49 50 51 52 53 54 55 56 57 58 59 60 61 62 63 64 65 66 67 68 69 70 71 72 73 74 75 76 77 78 79 80 81 82 83 84 85 86 87 88 89 90 91 92 93 94 95 96 97 98 99 100

2-1/2" brass capped
iron pipe found

West 1/16 Cor.
survey marker not set

S87°40'05"W
2829.18'
(GLO 40 12 chs.)

1314.59'

SECTION 9 10 15 16 17 18 19 20 21 22 23 24 25 26 27 28 29 30 31 32 33 34 35 36 37 38 39 40 41 42 43 44 45 46 47 48 49 50 51 52 53 54 55 56 57 58 59 60 61 62 63 64 65 66 67 68 69 70 71 72 73 74 75 76 77 78 79 80 81 82 83 84 85 86 87 88 89 90 91 92 93 94 95 96 97 98 99 100

not found

1071.28'

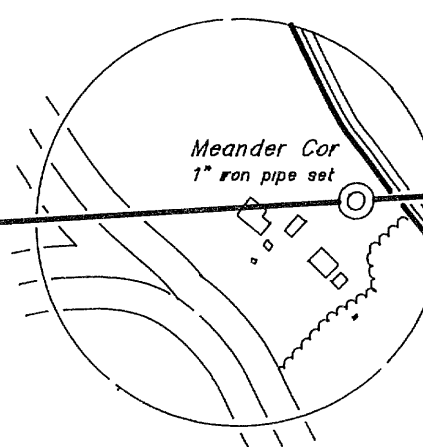

East 1/16 Cor.
computed location

383.71'
S86°26'33"W
2909.98'
(GLO 40 12 chs.)

1454.99'

SECTION 9 10 15 16 17 18 19 20 21 22 23 24 25 26 27 28 29 30 31 32 33 34 35 36 37 38 39 40 41 42 43 44 45 46 47 48 49 50 51 52 53 54 55 56 57 58 59 60 61 62 63 64 65 66 67 68 69 70 71 72 73 74 75 76 77 78 79 80 81 82 83 84 85 86 87 88 89 90 91 92 93 94 95 96 97 98 99 100

2-1/2" brass capped
iron pipe found

I hereby certify that this survey and the above map were made in accordance with acceptable professional standards and that the information contained thereon is, to the best of my knowledge, information and belief, a true and accurate representation thereof. Any legal descriptions conforming to this survey have been provided on separate sheets. The above survey was made by order of Mike Romportl, Oneida County Land Information Office.

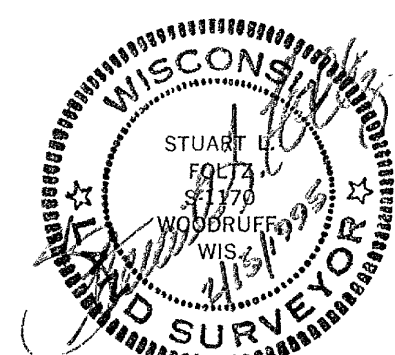

Foltz and Associates, Inc.
surveyors architects engineers
8612 Highway 51 north
Minocqua, Wisconsin 54548 (715) 356-9485