

FED ROAD DIST NO	STATE	FED.AID PROJ NO	SHEET NO	TOTAL SHEETS
4	WIS	500(2)	4	319

DIVISION JOB NO 7192

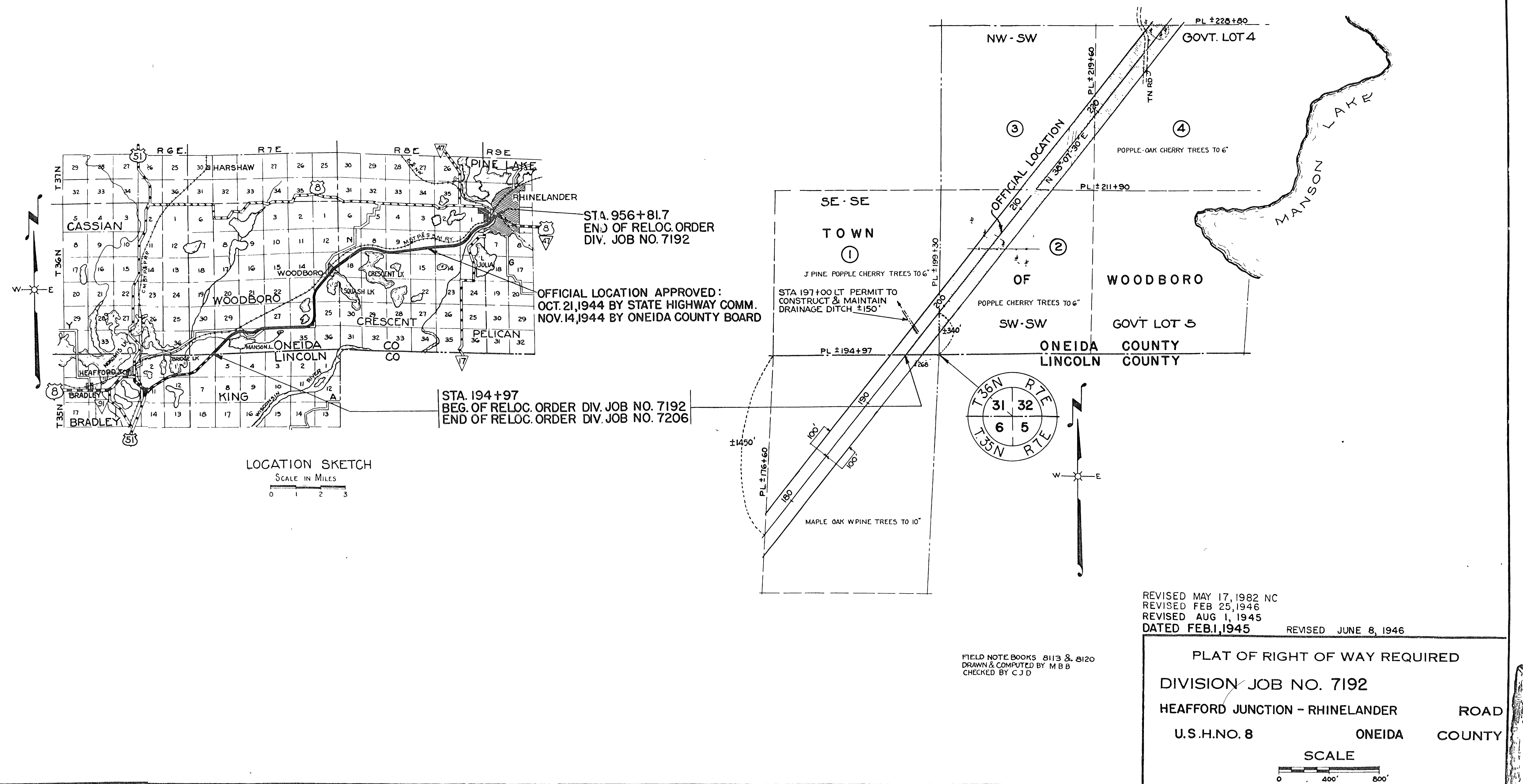

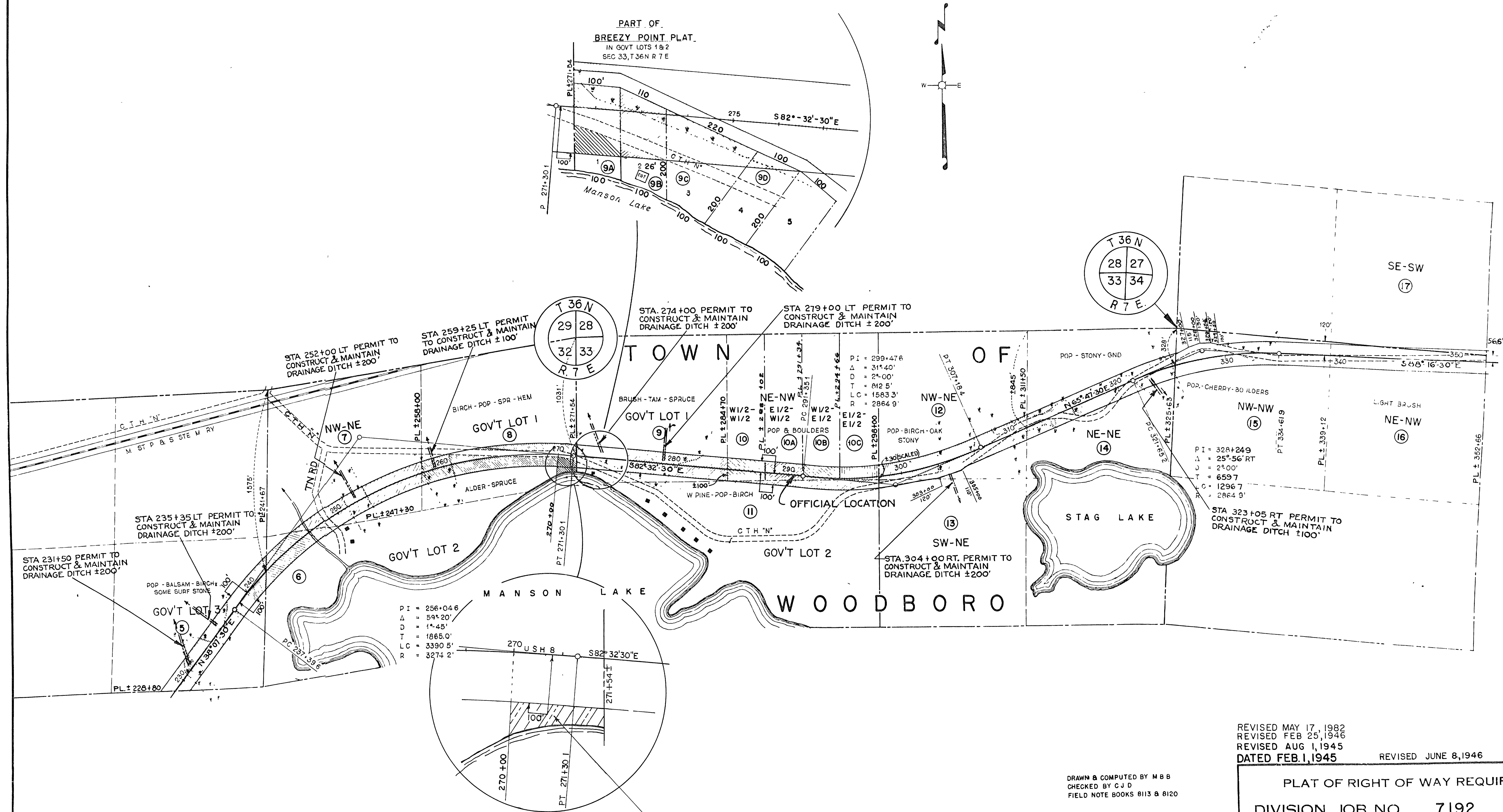

0.19 ACRES DECLARED EXCESS PROPERTY
BY DIVISION OF HIGHWAYS AND TRANSPORTATION
FACILITIES 4-2-81 RELEASED BY Q.C.D. TO
TOWN OF WOODBORO

DRAWN & COMPUTED BY M.B.B.
CHECKED BY C.J.D.
FIELD NOTE BOOKS 8113 & 8120

REVISED MAY 17, 1982
REVISED FEB 25, 1946
REVISED AUG 1, 1945
DATED FEB. 1, 1945
REVISED JUNE 8, 1946

PLAT OF RIGHT OF WAY REQUIRED
DIVISION JOB NO. 7192
HEAFFORD JUNCTION - RHINELANDER ROAD
U.S.H. NO. 8 ONEIDA COUNTY
SCALE
0 400' 800'

FED ROAD DIST NO	STATE	FED. AID PROJ NO	SHEET NO	TOTAL SHEETS
4	WIS	500(2)	6	314

DIVISION JOB NO. 7192

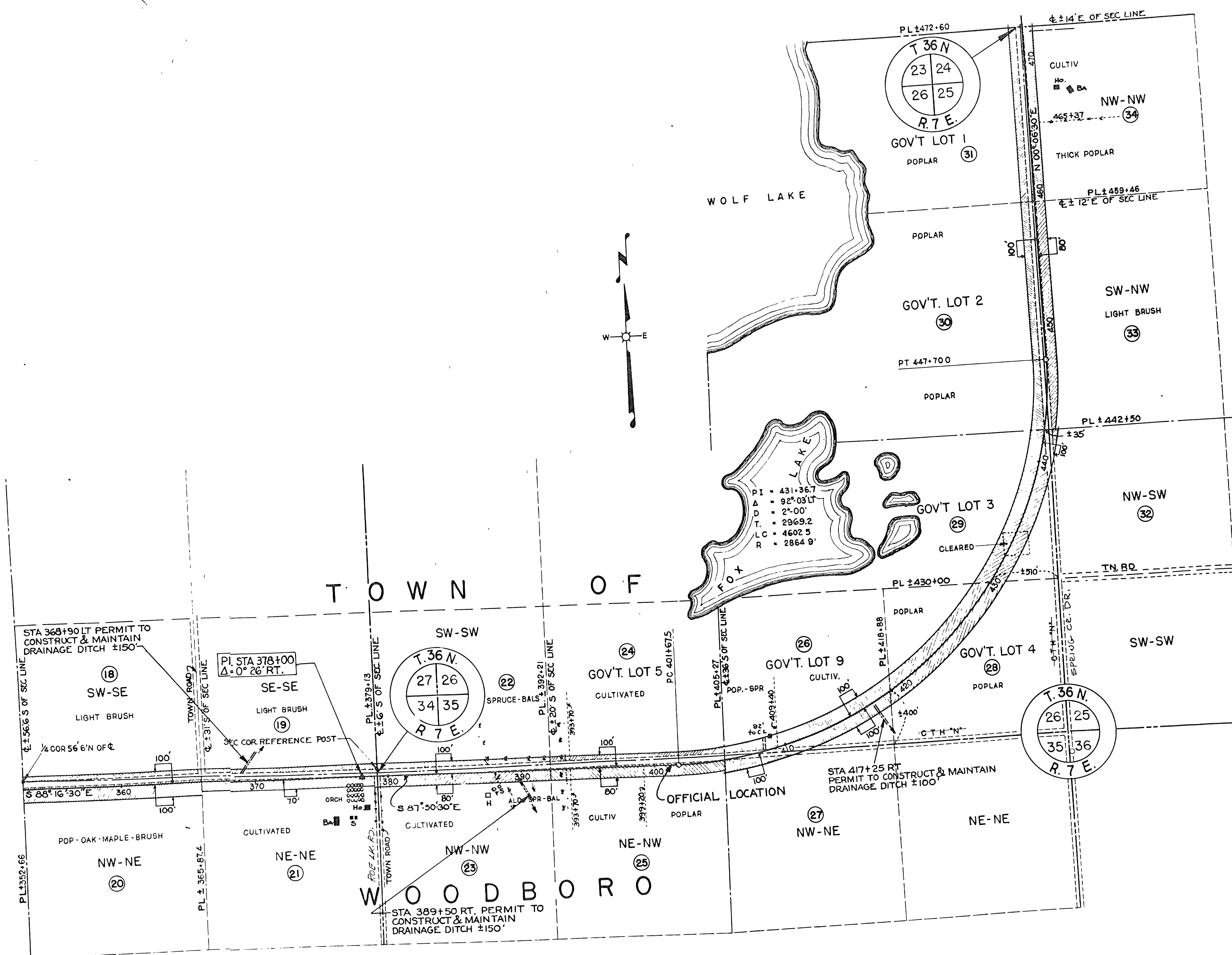

REVISED MAY 17, 1982 NC
REVISED FEB 25, 1946
REVISED AUG 1, 1945
DATED FEB. 1, 1945

REVISÉD JUNE 8, 1946

DRAWN & COMPUTED BY M B B
CHECKED BY C.J D
FIELD NOTE BOOK 8113 & 8120

PLAT OF RIGHT OF WAY REQUIRED
DIVISION JOB NO. 7192

HEAFFORD JUNCTION - RHINELANDER ROAD
U.S.H.NO. 8 ONEIDA COUNTY

SCALE



0 400' 800'

FED. ROAD DIST. NO.	STATE	FED. AID PROJ. NO.	SHEET NO.	TOTAL SHEETS
4	WIS	500(2)	8	319

DIVISION JOB NO. 7192

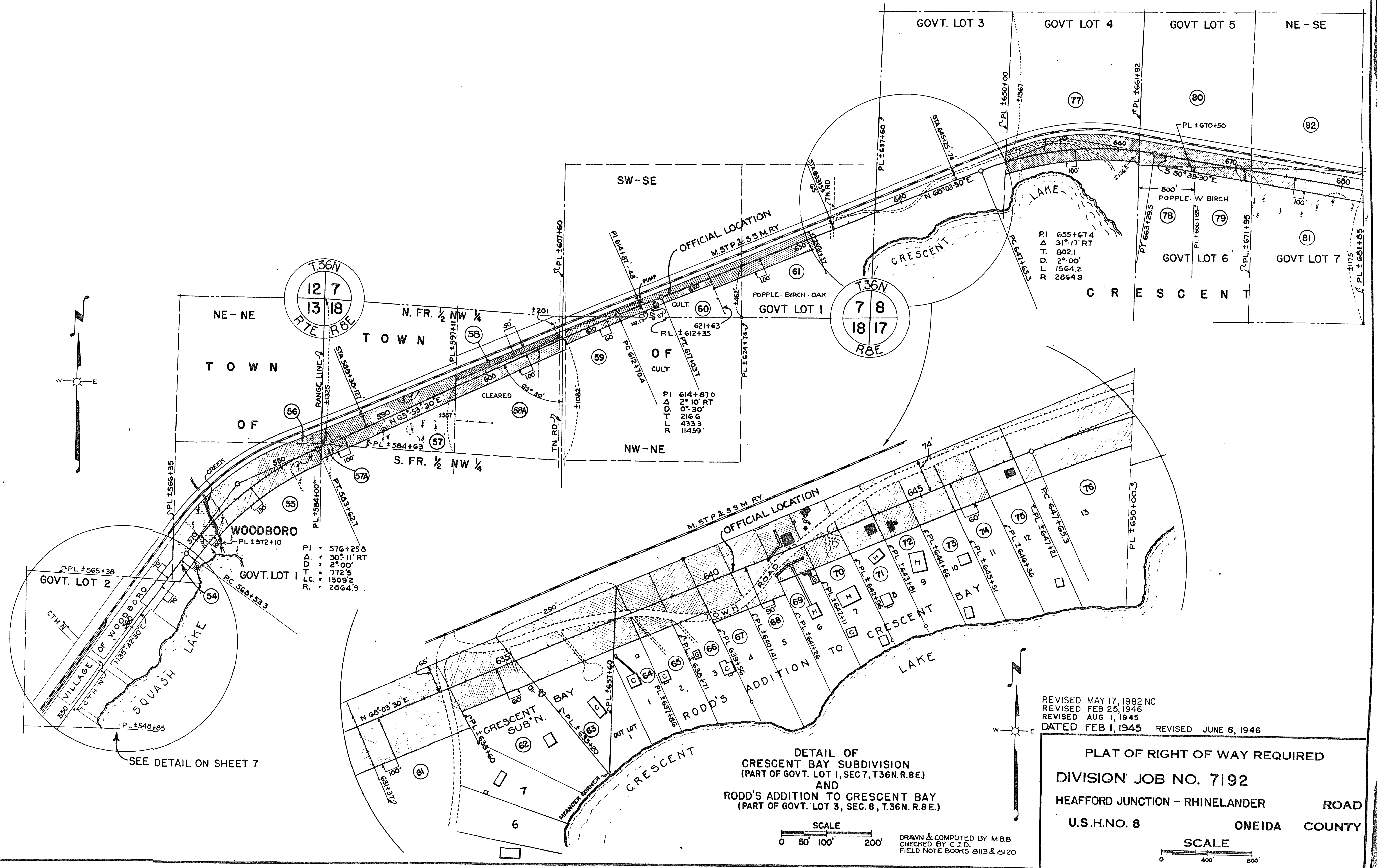

FED. ROAD DIST. NO.	STATE	FED. AID PROJ. NO.	SHEET NO.	TOTAL SHEETS
4	WIS	500(2)	9	319

DIVISION JOB NO. 7192

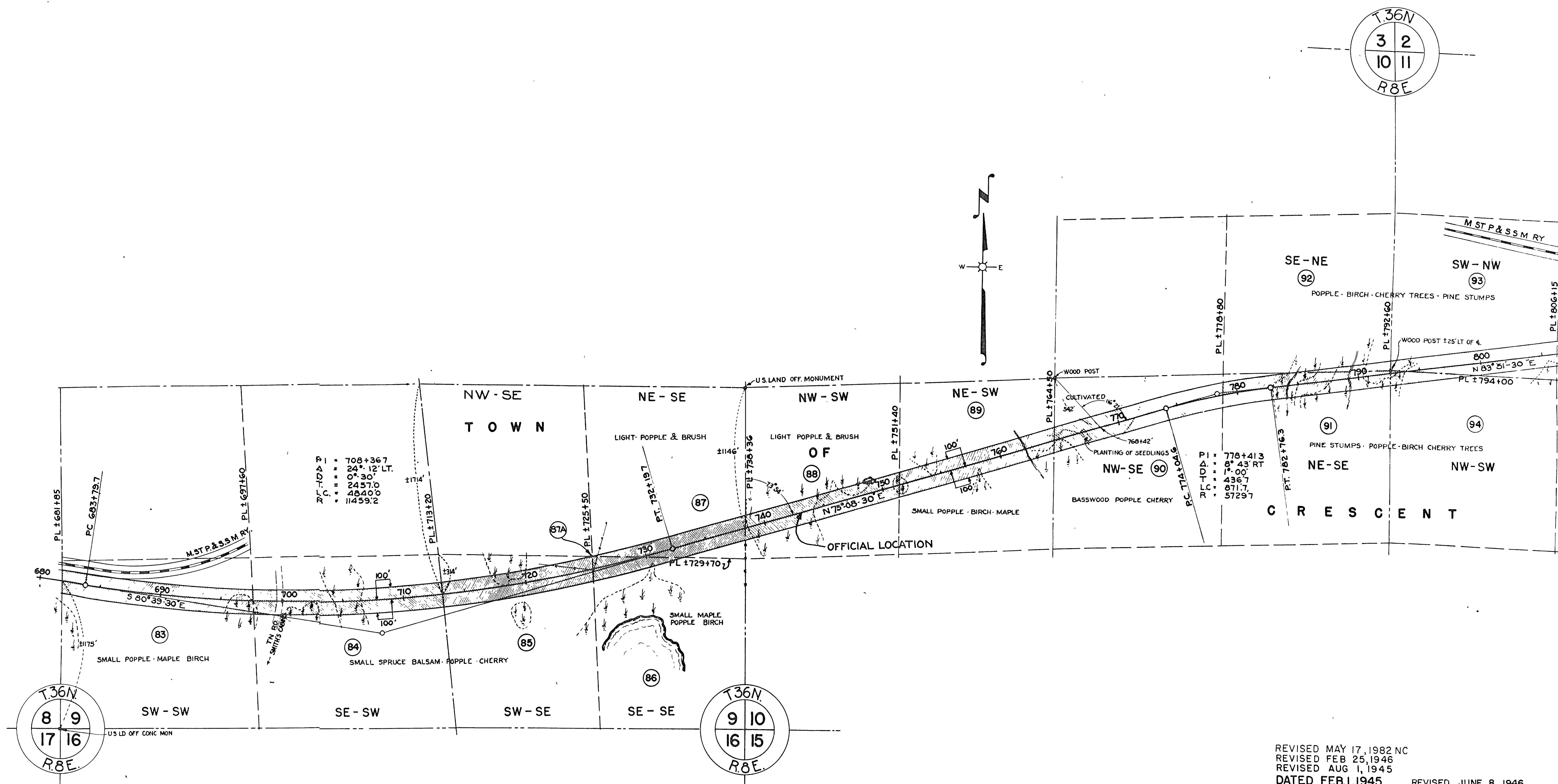

REVISED MAY 17, 1982 NC
 REVISED FEB 25, 1946
 REVISED AUG 1, 1945
 DATED FEB. 1, 1945

REVISED JUNE 8, 1946

DRAWN & COMPUTED BY MBB
 CHECKED BY CJD
 FIELD NOTE BOOKS 8113 & 8120

PLAT OF RIGHT OF WAY REQUIRED
 DIVISION JOB NO. 7192
 HEAFFORD JUNCTION - RHINELANDER ROAD
 U.S.H.NO. 8 ONEIDA COUNTY

SCALE
 0 400' 800'

FED. ROAD DIST. NO.	STATE	FED. AID PROJ. NO.	SHEET NO.	TOTAL SHEETS
4	WIS.	500(2)	11	319

DIVISION JOB NO. 7192

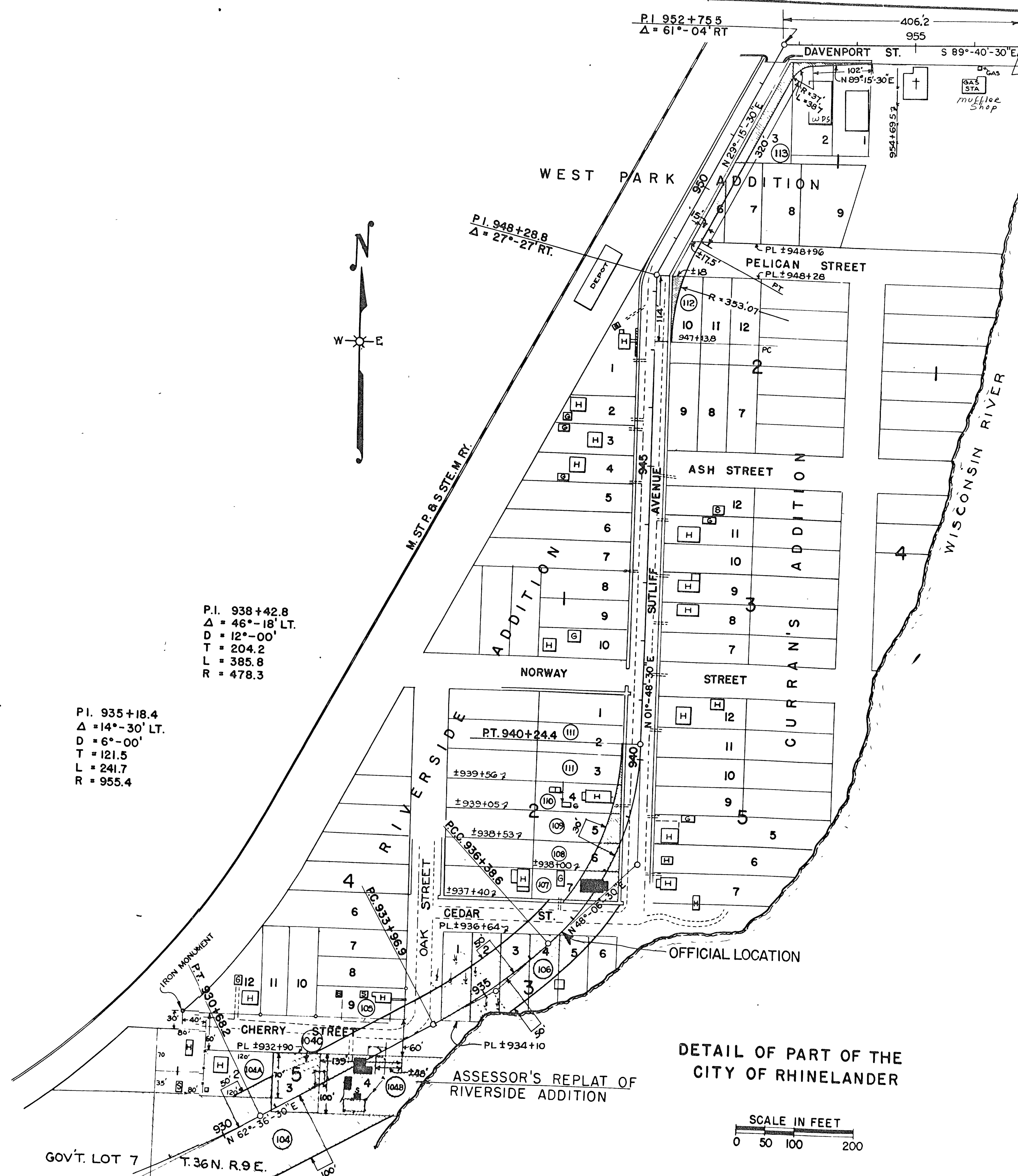

P.I. 938+42.8
Δ = 46°-18' LT.
D = 12°-00'
T = 204.2
L = 385.8
R = 478.3

P.I. 935+18.4
Δ = 14°-30' LT.
D = 6°-00'
T = 121.5
L = 241.7
R = 955.4

REVISED MAY 17, 1982 NC
REVISED FEB 25, 1946
REVISED AUG 1, 1945
DATED FEB. 1, 1945

REVISED JUNE 8, 1946

DRAWN & COMPUTED BY MBB
CHECKED BY CJD
FIELD NOTE BOOKS 8113 & 8120

PLAT OF RIGHT OF WAY REQUIRED
DIVISION JOB NO. 7192
HEAFFORD JUNCTION - RHINELANDER ROAD
U.S.H.NO. 8 ONEIDA COUNTY

SCALE
0 100 200