

NI

BEARINGS REFERENCED TO THE WEST LINE OF SECTION 16
T36N R9E ASSUMED TO BEAR S 20°12'00" W

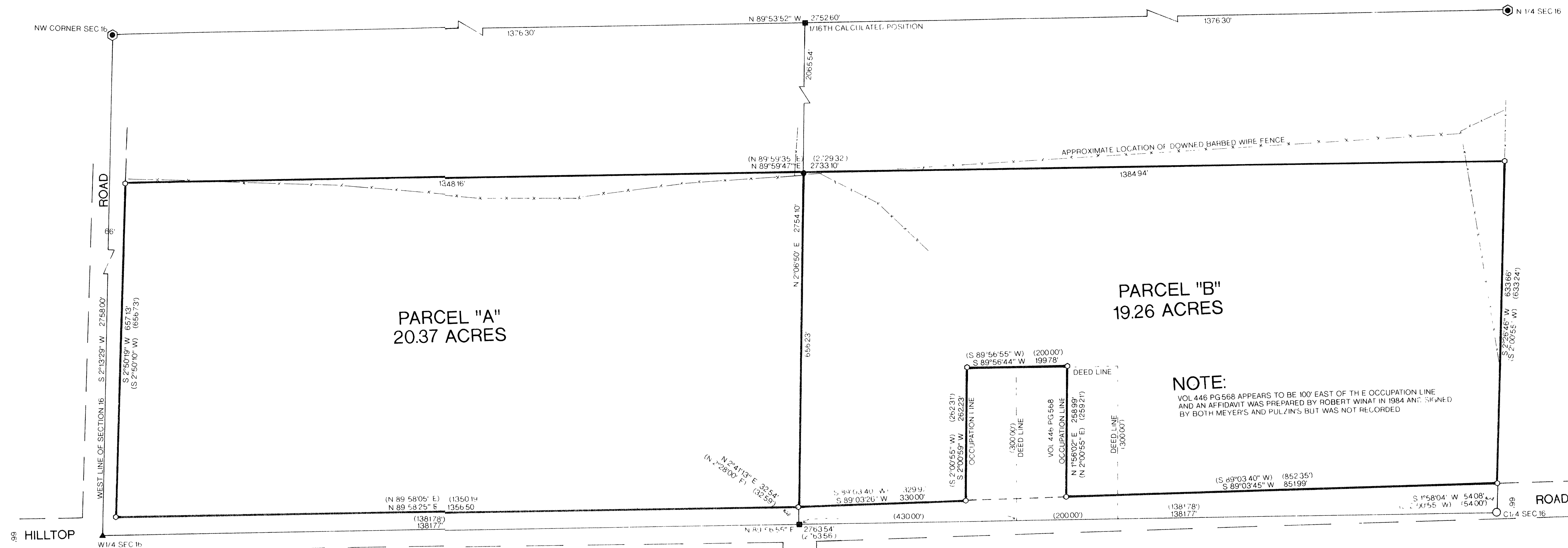

A PARCEL OF LAND LOCATED IN THE SW/2 OF THE SW/2 OF THE NW 1/4 OF SECTION 16 T36N R99E TOWN OF PELICAN ONEIDA COUNTY WISCONSIN DESCRIBED AS FOLLOWS:
COMMENCING AT AN ONEIDA COUNTY MONUMENT MARKING THE N 1/4 CORNER OF A 1/4 SECTION 21 T36N R99E S 21 32'29" W ALONG THE WEST LINE OF SECTION 16 A DISTANCE OF 275800' TO A RAILROAD SPIKE MARKING THE N 1/4 OF SECTION 16 THENCE N 89 56 55 E ALONG THE EAST WEST LINE A DISTANCE OF 1381' TO A CALCULATED POSITION OF THE CW1/16TH THENCE N 2 14 13 E A DISTANCE OF 3254' TO AN IRON ROD ON THE NORTHERN BOUNDARY LINE OF THE 1/4 HEAD AND THE POINT OF BEGINNING THENCE LEAVING SAID R/W LINE S 1 06 50' E A DISTANCE OF 65623' TO AN IRON PIPE THENCE S 89 54 34' W A DISTANCE OF 134461' TO AN IRON ROD ON THE EASTERLY R/W LINE OF GERMOND ROAD THENCE ALONG SAID R/W LINE S 59 19' W A DISTANCE OF 65 13' TO AN IRON ROD ON THE EASTERLY R/W LINE OF THE TOP ROAD THENCE ALONG SAID R/W LINE N 89 58 25 E A DISTANCE OF 65 13' TO THE POINT OF BEGINNING

SUBJECT TO EASEMENTS RESTRICTING THE USE OF THE TRACT BY ANY PERSON

A PARCEL OF LAND LOCATED IN THE S1/2 OF THE S1/2 OF THE NW 1/4 OF SECTION 16 T38N R9E TOWN OF PELICAN ONEIDA COUNTY WISCONSIN DESCRIBED AS FOLLOWS COMMENCING AT AN ONEIDA COUNTY MONUMENT MARKING THE NW CORNER OF SAID SECTION 16 THENCE S 21°32'39" W ALONG THE WEST LINE OF SECTION 16 A DISTANCE OF 2758.00' TO A RAILROAD SPIKE MARKING THE W1/4 OF SECTION 16 THENCE N 89°56'55" E ALONG THE EAST-WEST 1/4 LINE A DISTANCE OF 1381.77' TO A CALCULATED POSITION OF THE C1/4W1/4 THENCE N 21°41'31" E A DISTANCE OF 325.4' TO AN IRON ROD ON THE NORTHERLY R/W LINE OF HILLTOP ROAD AND THE POINT OF BEGINNING THENCE LEAVING SAID R/W LINE N 20°05'50" E A DISTANCE OF 656.23' TO AN IRON PIPE THENCE N 89°54'47" E A DISTANCE OF 101.94' TO AN IRON ROD THENCE S 25°51'19" W A DISTANCE OF 101.94' TO AN IRON ROD ON THE NORTHERLY R/W LINE OF HILLTOP ROAD THENCE ALONG SAID R/W LINE S 89°03'45" W A DISTANCE OF 851.99' TO AN IRON ROD THENCE LEAVING SAID R/W LINE N 1°56'02" E A DISTANCE OF 258.99' TO AN IRON ROD THENCE S 89°56'44" W A DISTANCE OF 199.78' TO AN IRON ROD THENCE S 2°00'59" W A DISTANCE OF 262.23' TO AN IRON ROD ON THE NORTHERLY R/W LINE OF HILLTOP ROAD THENCE ALONG SAID R/W LINE S 89°03'26" W A DISTANCE OF 3300.00' TO THE POINT OF BEGINNING

SUBJECT TO EASEMENTS RESTRICTIONS RESERVATIONS AND RIGHT OF WAY OF RECORD OR IN USE

○ FOUND 3/4" IRON ROD
● SET 1"X 24" IRON PIPE
▲ FOUND RAILROAD SPIKE
○ FOUND 2" IRON PIPE
⊙ FOUND ONEIDA COUNTY MONUMENT
■ CALCULATED POSITION
() RECORDED AS

I, RUSSELL F. BROWN, HEREBY CERTIFY THAT I HAVE SURVEYED THE ABOVE PARCELS OF LAND UNDER THE DIRECTION OF MRS. WILLIAM MEYER AND THAT THE ABOVE MAP IS A TRUE AND CORRECT REPRESENTATION OF THE LANDS SURVEYED TO THE BEST OF MY KNOWLEDGE AND BELIEF THAT HAVE COMPLIED WITH THE PROVISIONS OF ARTICLE 1 OF THE WISCONSIN ADMINISTRATIVE CODE.

Russell F. Brown 5/8/95

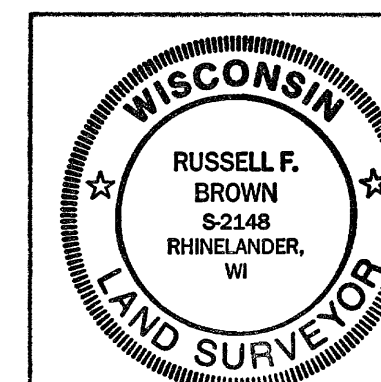

SURVEY FOR
MRS. WILLIAM MEYER

SCALE 1"=100' DATE 4/24/95 DRAWN BY HB
DWG NO 9490 GENISOT AND ASSOCIATES, INC
BRUNSWICK, MD