

Part of the
NW1/4 of the SE1/4
SECTION 15, T37N, R7E

Town of Cassian
Oneida County, Wisconsin

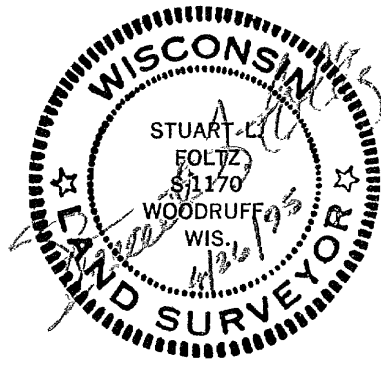

Revised 5/2/1995, to show Record
Easement as 33' wide.

Bearings Assumed, and this Survey
based on a Sec. Sub. by
Wilderness Surveying, Inc.,
dated Oct 28, 1975.

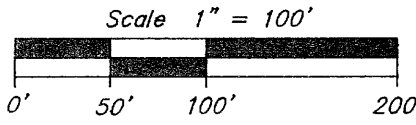

○ = 1" iron pipe set
△ = computed point,
(no mon in place)

I hereby certify that this survey and the above map
were made in accordance with acceptable professional
standards and that the information contained thereon
is, to the best of my knowledge, information and belief,
a true and accurate representation thereof.
Any legal descriptions conforming to this survey have
been provided on separate sheets.
The above survey was made by order of Ken Angell

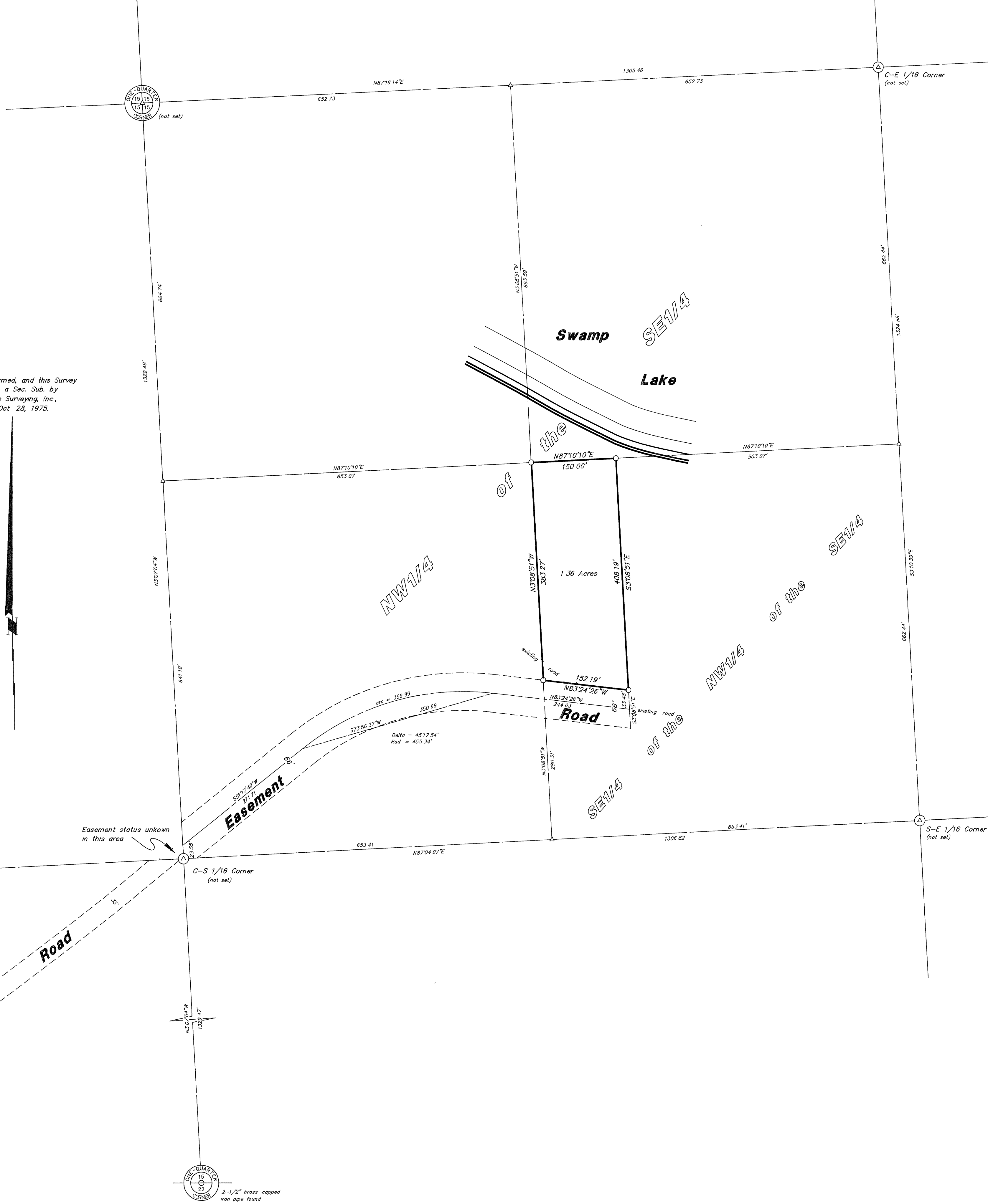

Foltz and Associates, Inc.
Surveyors Architects Engineers
8812 Highway 51 North, Minocqua, Wisconsin 54548
(715) 356-9485 fax (715) 356-1841
C. Winkler 10-15-377