

MAP # C1202  
DATE FILED DEC 29 1995  
BY [Signature]  
DESCRIPTION FILED  
ONEIDA CO SURVEYOR'S OFFICE

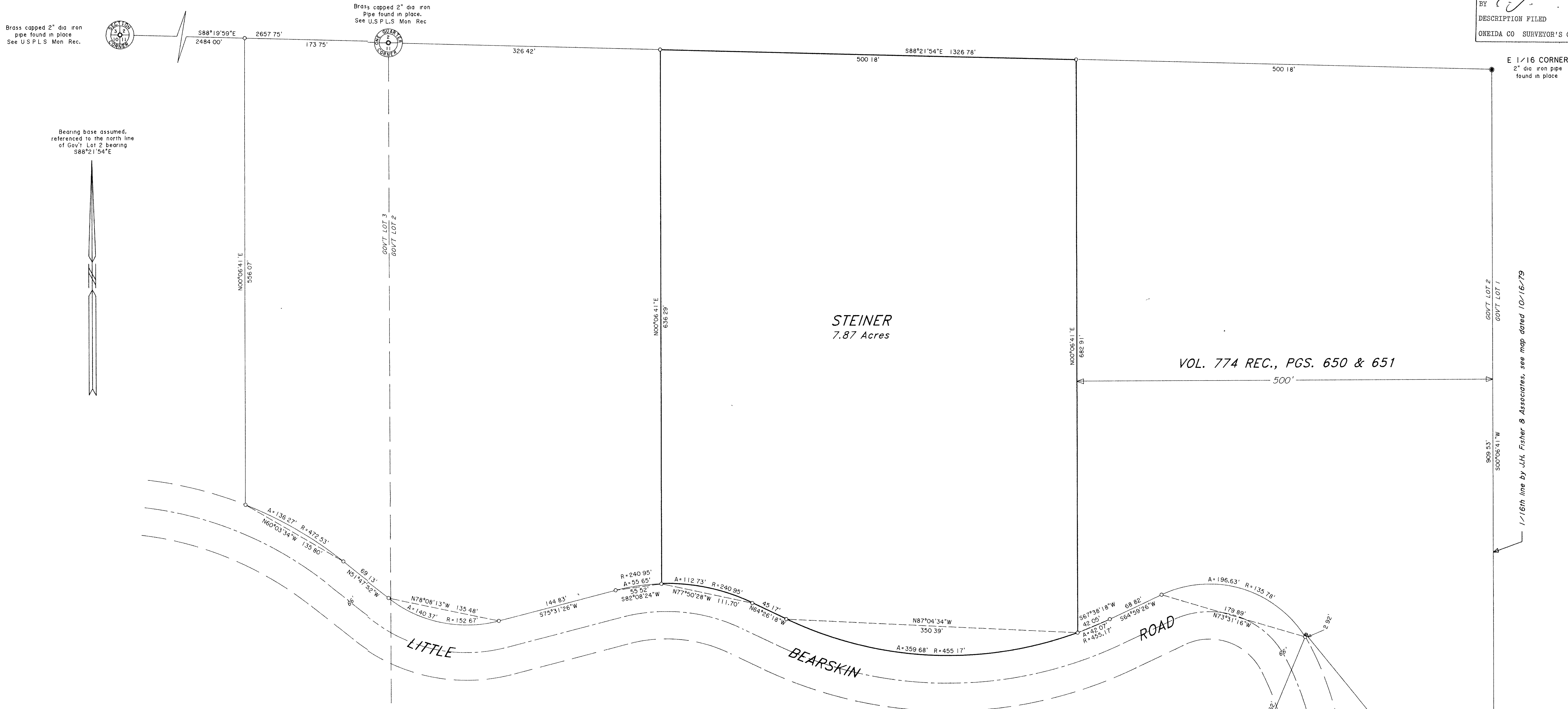

Part of  
**GOV'T. LOT 2**  
**SECTION 11, T37N, R6E**  
Cassian Township  
Oneida County, Wisconsin  
SURVEYOR'S CERTIFICATE

I, James D. Rein, Registered Land Surveyor No. S-1234, hereby certify that I have surveyed the property shown hereon; that this map represents an accurate survey of said property to the best of my knowledge and belief; that I have performed this survey by order of Jeffery A. Steiner, and that I have complied with the requirements of Wisconsin Administrative Code A-E 7

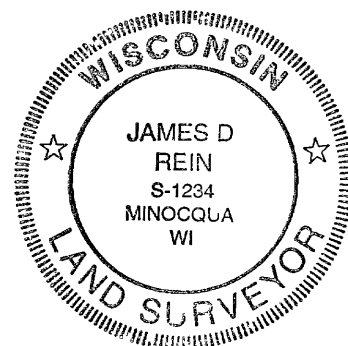

**WILDERNESS**  
**SURVEYING, INC.**

[Signature]  
Registered Land Surveyor, S-1234  
Dated this 30th day of November, 1995

**A parcel of land in Government Lot 2, Section 11, Township 37 North, Range 6 East, Cassian Township, Oneida County, Wisconsin, being the "STEINER" parcel shown on Map No. 95-169 by Wilderness Surveying, Inc., dated November 30th, 1995, more particularly described as follows:**

Commencing at the quarter corner common to Sections 2 and 11, marked by a brass capped iron pipe; thence South 88 degrees 21 minutes 54 seconds East for a distance of 326.42 feet along the north line of Section 11 to the place of beginning, marked by an iron pipe.

Thence continuing South 88 degrees 21 minutes 54 seconds East for a distance of 500.18 feet along the north line of Section 11 to the northwesterly corner of that parcel of land described in Volume 774 of Records, on pages 650 and 651, marked by an iron pipe; thence South 00 degrees 06 minutes 41 seconds West for a distance of 682.91 feet along the westerly line of said parcel of land described in Volume 774 of Records, on pages 650 and 651 to an iron pipe on the northerly right of way line of Little Bearskin Road; thence along said northerly right of way line, along a curve to the right, having a radius of 455.17 feet and an arc length of 359.68 feet, being subtended by a chord of North 87 degrees 04 minutes 34 seconds West for a distance of 350.39 feet to an iron pipe; thence continuing along said right of way line North 64 degrees 26 minutes 18 seconds West for a distance of 45.17 feet to an iron pipe; thence continuing along said right of way line, along a curve to the left, having a radius of 240.95 feet and an arc length of 112.73 feet, being subtended by a chord of North 77 degrees 50 minutes 28 seconds West for a distance of 111.70 feet to an iron pipe; thence North 00 degrees 06 minutes 41 seconds East for a distance of 636.29 feet to the place of beginning.

Together with and subject to covenants, easements, and restrictions of record.

Said property contains 7.87 acres.

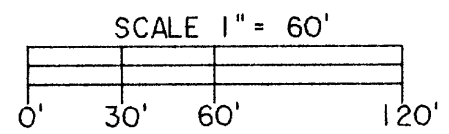

- LEGEND**
- = 2" dia iron pipe found in place
  - = 1" dia iron pipe found in place
  - = 3/4" dia iron pipe found in place
  - = Iron pipe set, 3/4" dia x 24" long
- Note: Other corner monuments are as noted

Map No. 95-169  
File No. 2-11-376  
Drafted by M. Oestreich