

LOCATED IN GOV'T. LOT 3 & SOUTHEAST 1/4 - SOUTHEAST 1/4,
SECTION 6,
TOWNSHIP 36 NORTH,
RANGE 9 EAST,
CITY OF RHINELANDER,
WISCONSIN.

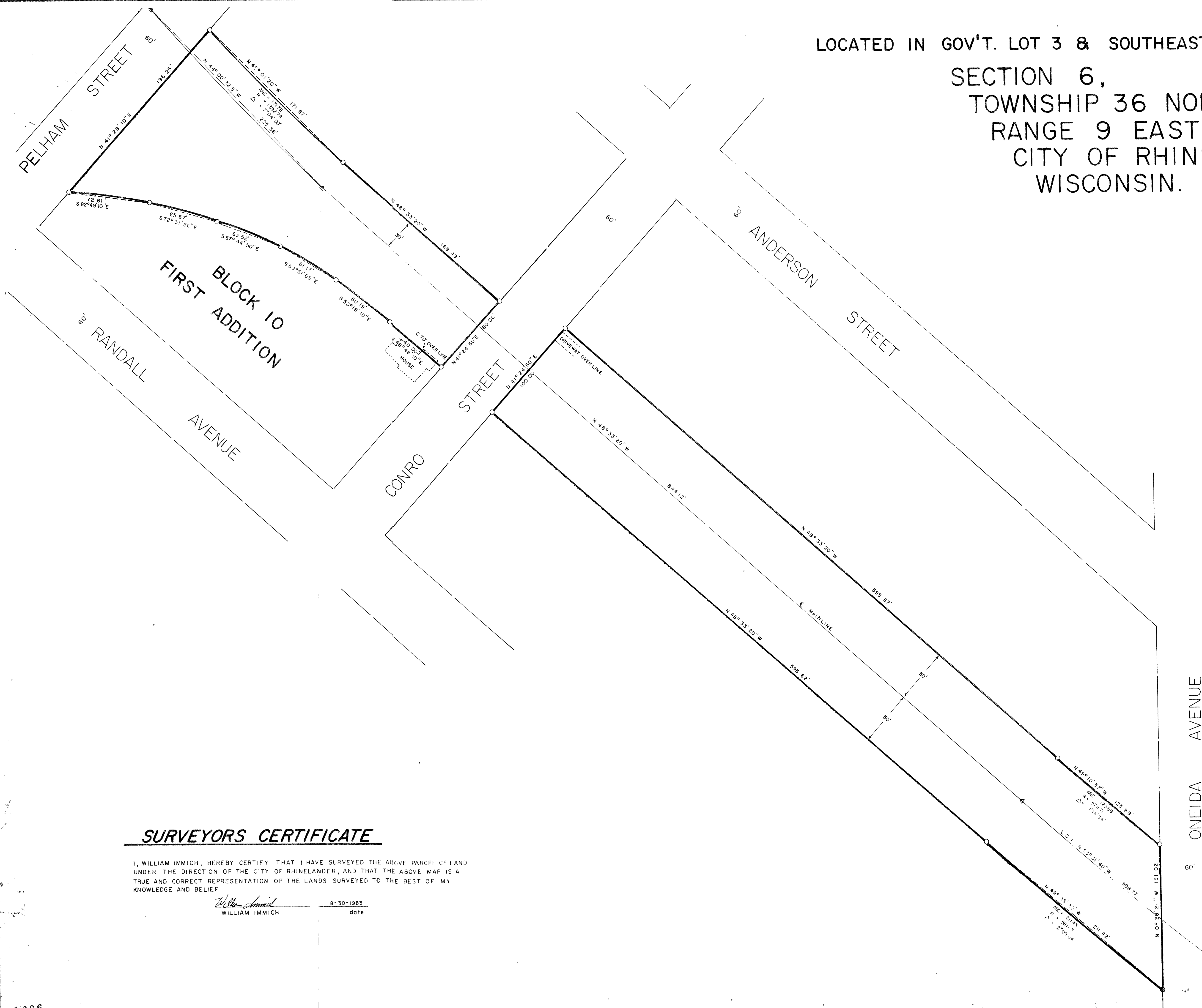

SURVEYORS CERTIFICATE

I, WILLIAM IMMICH, HEREBY CERTIFY THAT I HAVE SURVEYED THE ABOVE PARCEL OF LAND UNDER THE DIRECTION OF THE CITY OF RHINELANDER, AND THAT THE ABOVE MAP IS A TRUE AND CORRECT REPRESENTATION OF THE LANDS SURVEYED TO THE BEST OF MY KNOWLEDGE AND BELIEF.

William Immich
WILLIAM IMMICH

8-30-1983
date

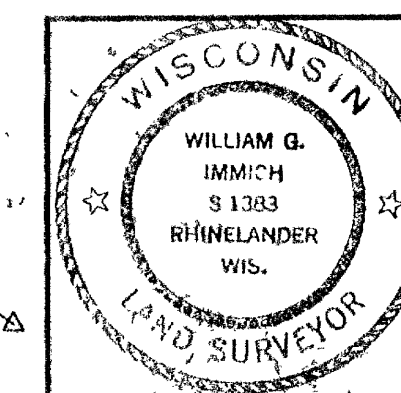

RAIL CORRIDOR
BOUNDARY SURVEY
CITY OF RHINELANDER, WIS.

SCALE 1" = 40'
DATE 8-30-1983 DWN. BY M.J.H.
DWG. NO. 701-401
GENISOT AND ASSOCIATES, INC.
RHINELANDER, WIS.

SHEET 1 OF 4



LOCATED IN GOV'T. LOTS 2 & 3,
SECTION 6,
TOWNSHIP 36 NORTH,
RANGE 9 EAST
CITY OF RHINELANDER,
WISCONSIN.

COURTNEY

STREET

STREET

DEPO:

STREET

- FOUND IRON PIPE
- SET 1" X 24" IRON PIPE WEIGHING 113 LBS / LIN FT
- (000) BEARINGS & DISTANCES IN PARENTHESIS ARE RECORDED
- SET 1/2" X 24" IRON REBAR

SURVEYORS CERTIFICATE

I, WILLIAM IMMICH, HEREBY CERTIFY THAT I HAVE SURVEYED THE ABOVE PARCEL OF LAND UNDER THE DIRECT-ON OF THE CITY OF RHINELANDER, AND THAT THE ABOVE MAP IS A TRUE AND CORRECT REPRESENTATION OF THE LANDS SURVEYED TO THE BEST OF MY KNOWLEDGE AND BELIEF

William Inmich
WILLIAM INMICH

8 - 30 - 1983
DATE

C1206

LOCATED IN GOVERNMENT LOT 2,
SECTION 6,
TOWNSHIP 36 NORTH,
RANGE 9 EAST,
CITY OF RHINELANDER,
WISCONSIN.

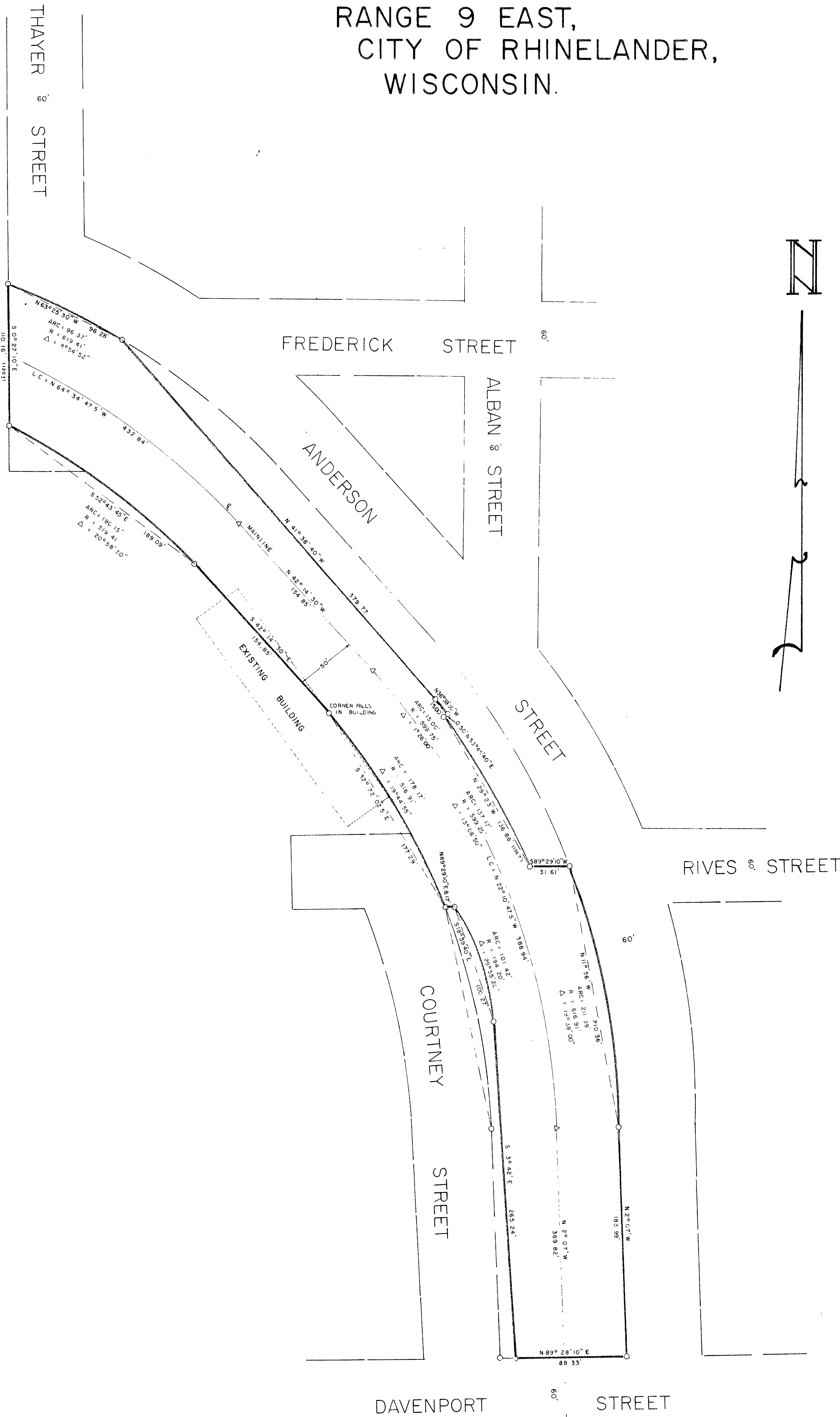
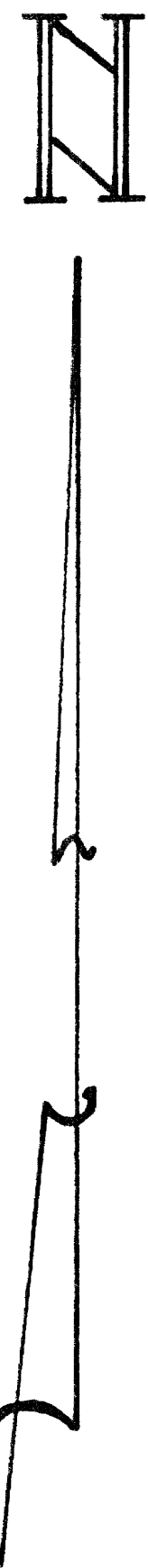

SURVEYORS CERTIFICATE

I, WILLIAM IMNICH, HEREBY CERTIFY THAT I HAVE SURVEYED THE ABOVE PARCEL OF LAND UNDER THE DIRECTION OF THE CITY OF RHINELANDER, AND THAT THE ABOVE MAP IS A TRUE AND CORRECT REPRESENTATION OF THE LANDS SURVEYED TO THE BEST OF MY KNOWLEDGE AND BELIEF.

William Imnich
WILLIAM IMNICH
8-30-1983
date

● FOUND IRON PIPE
○ SET IRON PIPE, 1" x 24" WEIGHING 113 LBS / FT
(000) BEARINGS & DISTANCES IN PARENTHESES ARE AS RECORDED.

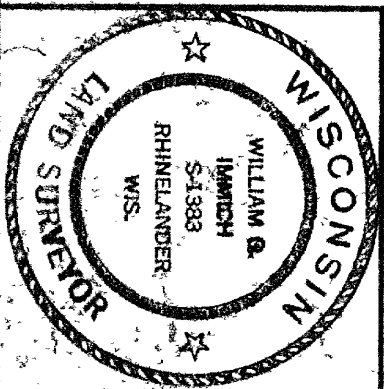

RAIL CORRIDOR
BOUNDARY SURVEY
CITY OF RHINELANDER, WIS.
SHEET 3 OF 4
DWG. NO. 701-401
GENIOT AND ASSOCIATES, INC.
RHINELANDER, WIS.

LOCATED IN GOV'T. LOT 3,
SECTION 6,
TOWNSHIP 36 NORTH,
RANGE 9 EAST,
CITY OF RHINELANDER,
WISCONSIN.

C.1206

N



SURVEYORS CERTIFICATE

I WILLIAM IMMICH HEREBY CERTIFY THAT I HAVE SURVEYED THE ABOVE PARCEL OF LAND UNDER THE DIRECTION OF THE CITY OF RHINELANDER AND THE ABOVE MAP IS A TRUE AND CORRECT REPRESENTATION OF THE LANDS SURVEYED TO THE BEST OF MY BELIEF AND KNOWLEDGE

William Immich 8-30-1983
WILLIAM IMMICH date

SHEET 4 OF 4

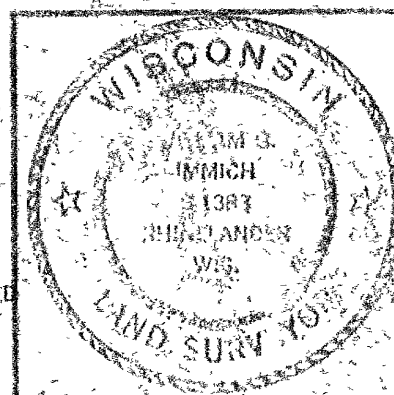

RAIL CORRIDOR
BOUNDARY SURVEY
CITY OF RHINELANDER, WIS.

SCALE 1" = 40' DATE 8-30-83 DWN. BY W.I.
DWG. NO. 701-401 GENISOT AND ASSOCIATES, INC.
RHINELANDER, WIS.