

Part of the  
**NW1/4 of the SE1/4**  
**SECTION 15, T37N, R7E**  
Town of Cassian  
Oneida County, Wisconsin

Bearings Assumed, and this Survey  
based on a Sec. Sub. by  
Wilderness Surveying, Inc.,  
dated Oct. 28, 1975.

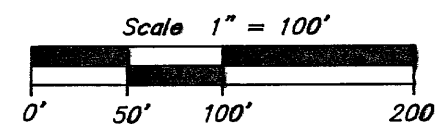

- ⊙ = 1" iron pipe previously set by Foltz and Associates, Inc
- = 1" iron pipe set
- △ = computed point, (no man. in place)

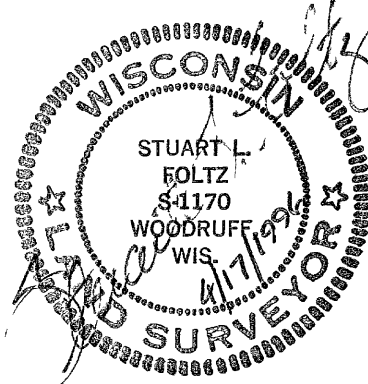

I hereby certify that this survey and the above map were made in accordance with acceptable professional standards and that the information contained thereon is, to the best of my knowledge, information and belief, a true and accurate representation thereof. Any legal descriptions conforming to this survey have been provided on separate sheets. The above survey was made by order of John Kay.

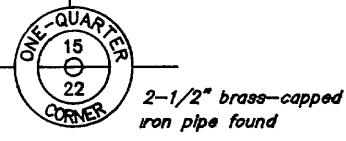
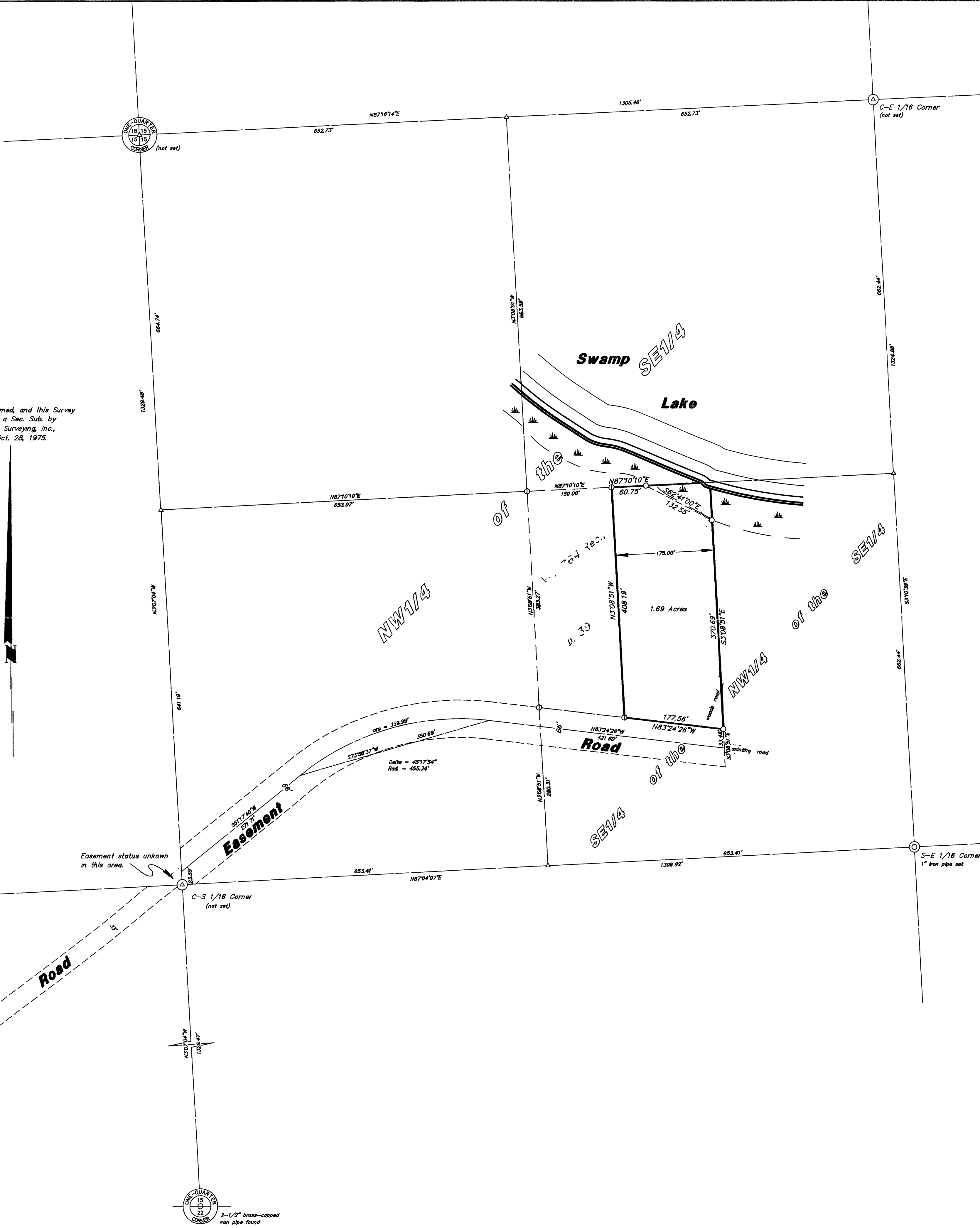

2-1/2" brass-capped iron pipe found

**Foltz and Associates, Inc.**  
Surveyors Architects Engineers  
8812 Highway 51 North, Minocqua, Wisconsin 54548  
(715) 358-9485 fax (715) 358-1841  
C. Winkler 18-15-377