

MAP #	C126 <sup>R</sup>
DATE FILED	JUL 26 1996
BY	72
DESCRIPTION FILED	
ONEIDA CO. SURVEYOR'S OFFICE	

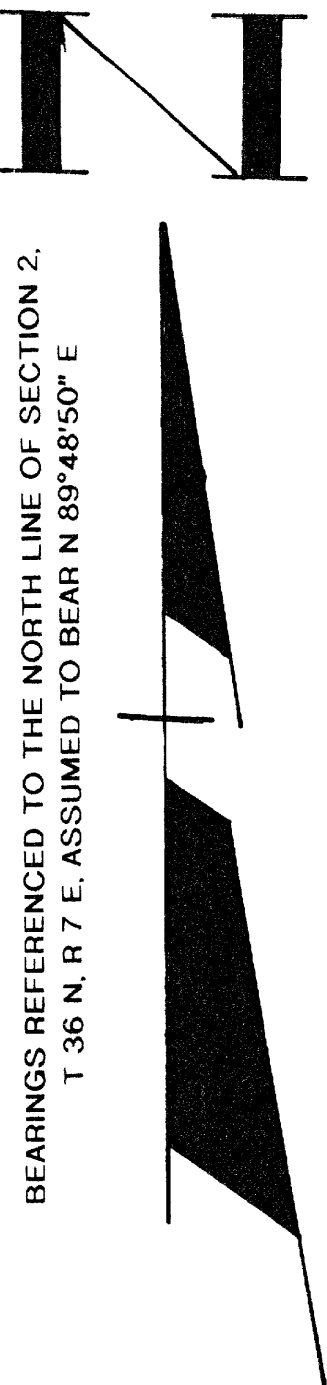

BEARINGS REFERENCED TO THE NORTH LINE OF SECTION 2.  
T 36 N. R 7 E. ASSUMED TO BEAR N 89°48'50" E

NW CORNER SEC 2      NORTH LINE OF SECTION 2      N 89°48'50" E 2665.82'      1332.92'      NW 1/4 SEC 2

**LOCATED IN THE NW1/4 OF THE NW1/4, SECTION 2,  
T36N, R7E, TOWN OF WOODBORO,  
ONEIDA COUNTY, WISCONSIN**

**NW1/4 – NW1/4**

**NE1/4 – NW1/4**

**LEGEND:**

- FOUND ONEIDA COUNTY MONUMENT
- △ FOUND RAILROAD SPIKE
- FOUND 15" IRON PIPE
- FOUND 1" IRON PIPE
- SET 1" IRON PIPE
- ▲ SET P.K. NAIL
- ( ) RECORDED AS

**10.13 ACRES**

I WILLIAM E. BANDOW HEREBY CERTIFY THAT I HAVE SURVEYED THE ABOVE PARCEL OF LAND UNDER THE DIRECTION OF MR. DARRELL BETTIGA AND THAT THE ABOVE MAP IS A TRUE AND CORRECT REPRESENTATION OF THE LANDS SURVEYED TO THE BEST OF MY KNOWLEDGE AND BELIEF. THAT I HAVE PROVIDED A DESCRIPTION OF THE PARCEL ON A SEPARATE SHEET THAT I HAVE COMPLIED WITH THE PROVISIONS OF AE 7 OF THE WISCONSIN ADMINISTRATIVE CODE.

*William E. Bandow*      7-26-96  
WILLIAM E. BANDOW      DATE

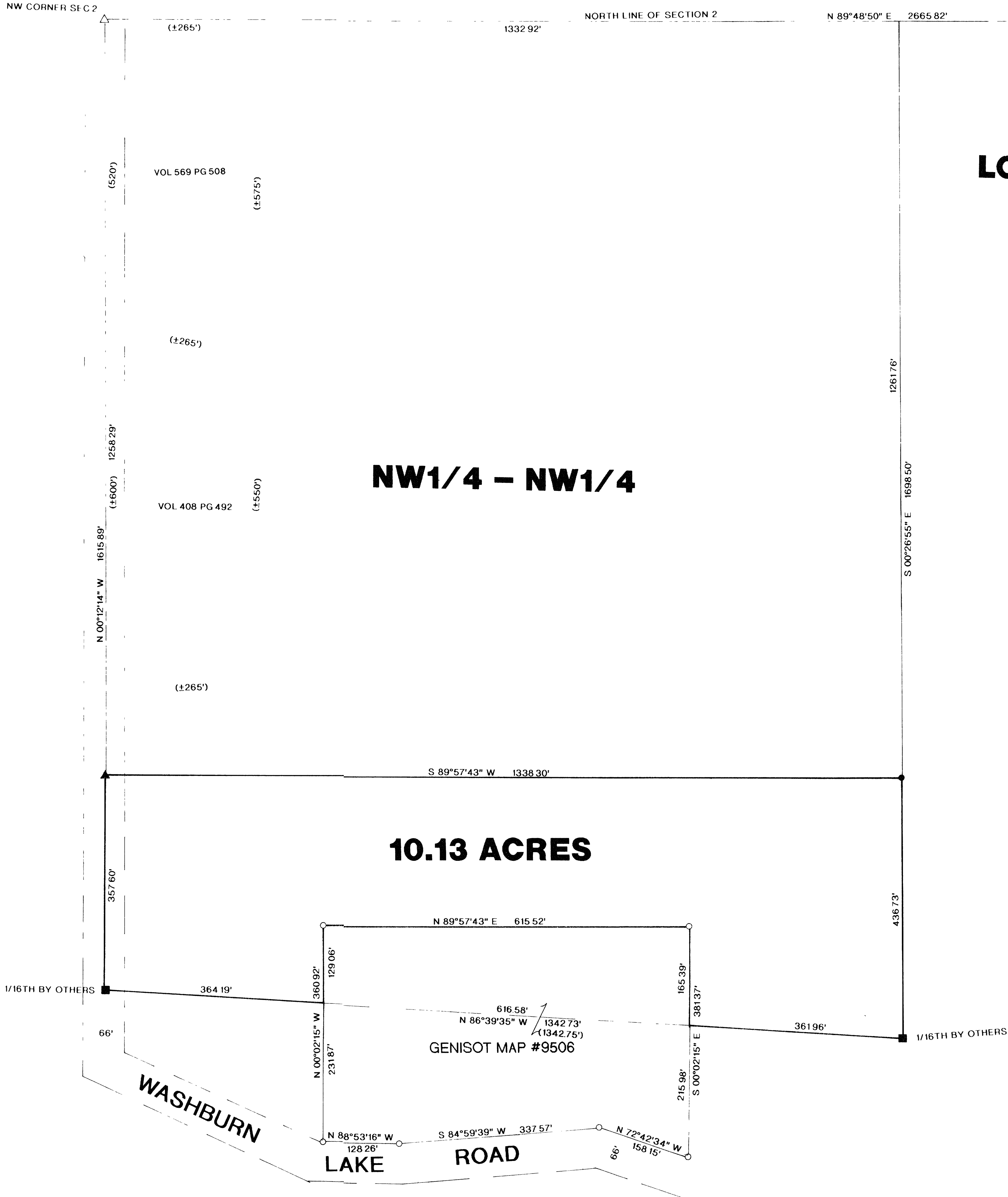

	SURVEY FOR <b>DARRELL BETTIGA</b>	
	SCALE 1" = 100'	DATE 7/10/96 DWN BY RB
	DWG NO 9506-1	GENISOT AND ASSOCIATES, INC. RHINELANDER, WIS