

MAP # C1279
DATE FILED SEP 13 1966
BY
DESCRIPTION FILED
ONEIDA CO. SURVEYOR'S OFFICE

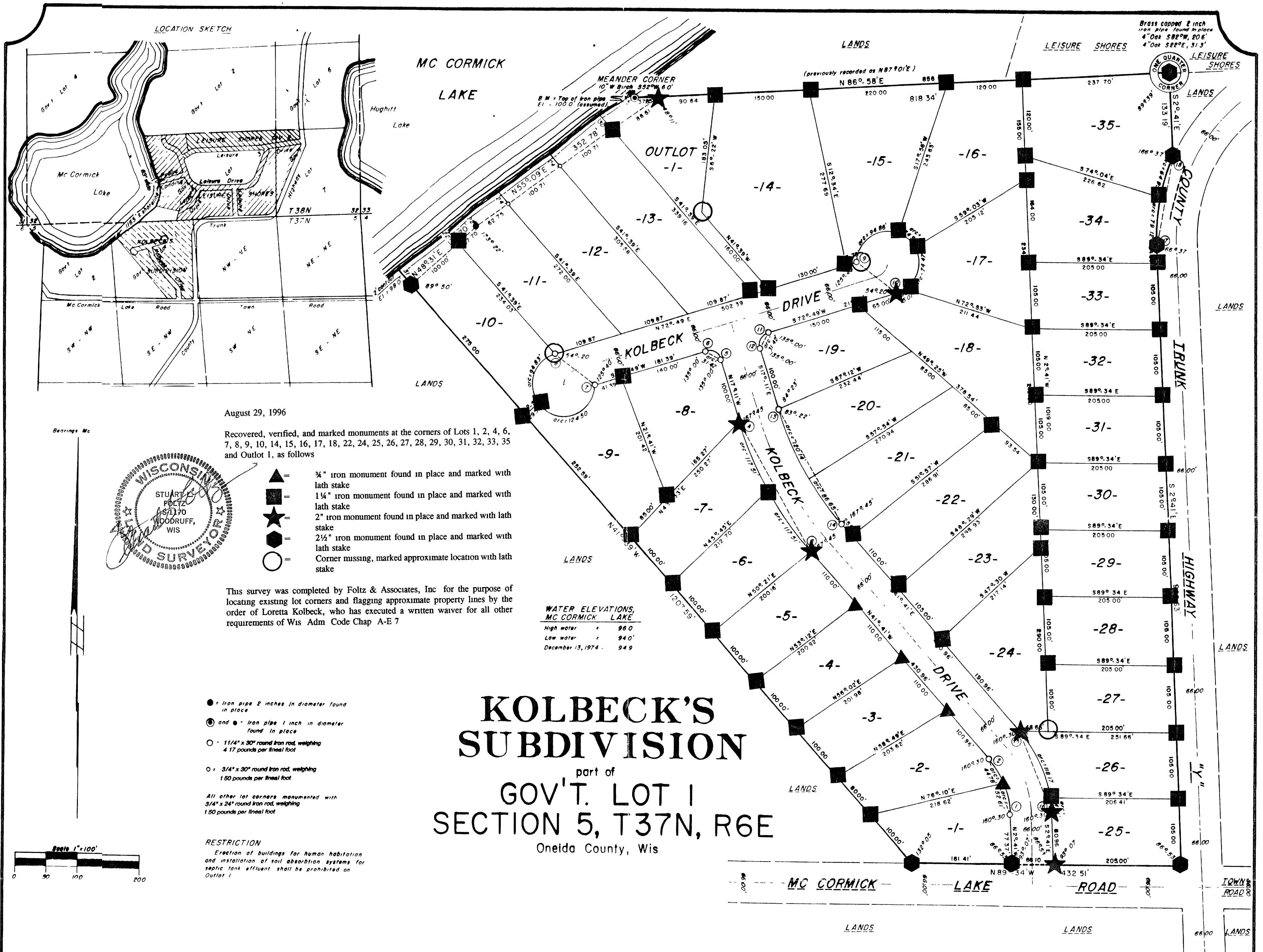

TOWN BOARD RESOLUTION
Resolved that the plat of KOLBECK'S SUBDIVISION in the Town of CASSIAN, Frank J. Kolbeck and Loretta M. Kolbeck, owners, is hereby approved by the Town Board.

(Date) _____
Town Chairman

I hereby certify that the foregoing is a copy of a resolution adopted by the Town Board, Town of Cassian.

(Date) _____
Town Clerk

CERTIFICATE OF TOWN TREASURER

State of Wisconsin)
County of Oneida) ss

I, _____ being the duly elected, qualified and acting Town Treasurer of the Town of Cassian, do hereby certify that in accordance with the records in my office, there are no unpaid taxes or unpaid special assessments as of _____ on any of the land included in the plat of KOLBECK'S SUBDIVISION.

(Date) _____
Town Treasurer

COUNTY TREASURER'S CERTIFICATE

State of Wisconsin) ss
County of Oneida)

I, _____ being the duly elected, qualified and acting Treasurer of the County of Oneida, do hereby certify that the records in my office show no unredeemed tax sales and no unpaid taxes or special assessments as of _____ affecting the lands included in the plat of KOLBECK'S SUBDIVISION.

(Date) _____
Treasurer

OWNER'S CERTIFICATE OF DEDICATION

As owners, we hereby certify that we caused the land described on this plat to be surveyed, divided, mapped and dedicated as represented on the plat. We also certify that this plat is required by s.236.10 or s.236.12 to be submitted to the following for approval or objection: Town Board, Town of Cassian; Director, Regional Planning and Community Assistance, Department of Local Affairs and Development; Division of Health, Department of Health and Social Services; Oneida County Zoning Committee.

WITH US the hand and seal of said owners this _____ day of _____, 19____.

In presence of: _____ (seal)
FRANK J. KOLBECK

_____, (seal)
LORETTA M. KOLBECK

State of Wisconsin) ss
County of Oneida)

Personally came before me this _____ day of _____, 19____, the above named Frank J. Kolbeck and Loretta M. Kolbeck, to me known to be the persons who executed the foregoing instrument and acknowledged the same.

Notary Public
County of _____
State of Wisconsin
My commission _____

SURVEYOR'S CERTIFICATE

I, JOHN H. FISHER, Registered Land Surveyor, hereby certify: That in full compliance with the provisions of Chapter 236 of the Wisconsin Statutes and the subdivision regulations of the Town of Cassian, and under the direction of FRANK J. KOLBECK and LORETTA M. KOLBECK, owners of said land, I have surveyed, divided and mapped KOLBECK'S SUBDIVISION, that such plat correctly represents all exterior boundaries and the subdivision of the land surveyed:

Being a parcel of land in Gov't. Lot 1, Section 5, T37N, R6E, Oneida County, Wisconsin, more particularly described as follows:

Beginning at the one-quarter corner common to Section 5 and 32, marked by a brass-capped iron pipe; thence S2°-41'E, 133.19 feet to an iron pipe on the westerly right-of-way line of County Trunk Highway "W"; thence along the westerly right-of-way line of County Trunk Highway "W", along the arc of a curve, concave easterly, having a radius of 308.38 feet, whose chord bears S10°-42'W, 142.76 feet to an iron pipe; thence continuing along said right-of-way line, S2°-41'E, 969.63 feet to an iron pipe at the intersection with the northerly right-of-way line of McCormick Lake Road; thence N89°-34'W, 432.51 feet along the northerly right-of-way line of McCormick Lake Road to an iron pipe; thence N41°-39'W, 1207.59 feet to an iron pipe near the southeasterly shore of McCormick Lake; thence meandering along the Lake, N48°-31'E, 137.70 feet and N55°-09'E, 352.78 feet to an iron rod on the north line of Gov't. Lot 1; thence N86°-50'E, 218.34 feet along the north line of Gov't. Lot 1 to the place of beginning.

Including also all lands lying between the Meander Lines and the shore of McCormick Lake.

John H. Fisher
Reg. Land Surveyor S-836
May 31st, 1974
Revised this 2nd day of July, 1974

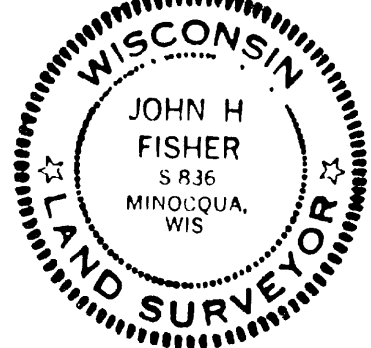

NORTHWOODS SURVEYOR'S INC.