

MAP # C1281  
DATE FILED SEP 13 1990  
BY QB  
DESCRIPTION FILED  
ONEIDA CO. SURVEYOR'S OFFICE

All of  
**LOT 5, BLOCK 1**  
and part of  
**LOT 6, BLOCK 1**  
and part of  
**BLOCK 3**  
and part of the  
**RECORDED ROAD**  
of the recorded plat of  
**JILLSON'S BAY**  
being part of  
**GOV'T. LOTS 2 & 3**  
**SECTION 18, T35N, R11E**  
Town of Schoepke  
Oneida County, Wisconsin

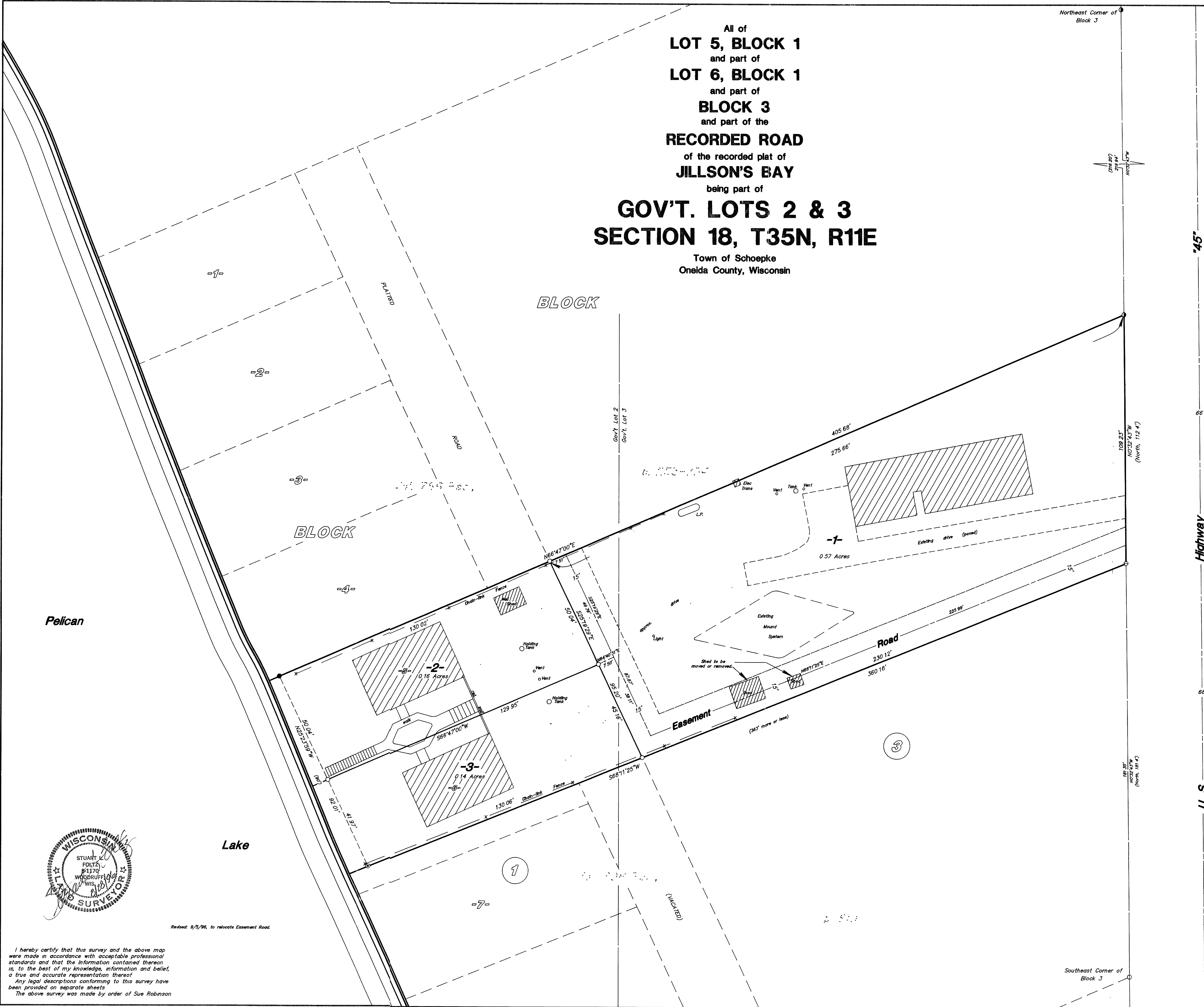

Chicago & Northwestern Railroad (Abandoned)

45'

Highway

U. S.

66'

66'

Bearings Assumed,  
based on the north line of  
Lot 5, Block 1

- = 1-1/4" iron pipe found
- = 1" iron pipe found
- ⊙ = 3/4" iron pipe found
- ⊖ = 3/4" iron rod found
- ⊕ = axle shaft found
- = 1" iron pipe set
- ( ) = previously recorded

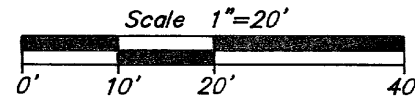

**Foltz and Associates, Inc.**  
Surveyors Architects Engineers  
8612 Highway 51 North, Minocqua, Wisconsin 54548  
(715) 356-9485 fax (715) 356-1841