

MAP # C1297  
 DATE FILED OCT 03 1996  
 BY [Signature]  
 DESCRIPTION FILED  
 ONEIDA CO. SURVEYOR'S OFFICE

# AN EASEMENT LOCATED IN THE SW1/4 OF THE SE1/4 OF SECTION 36, T 37 N, R 7 E, TOWN OF CASSIAN, ONEIDA COUNTY, WISCONSIN

N

BEARINGS REFERENCED TO THE SOUTH LINE OF THE SE1/4 OF SECTION 36, T37N/R7E, ASSUMED TO BEAR N 87°51'57" W

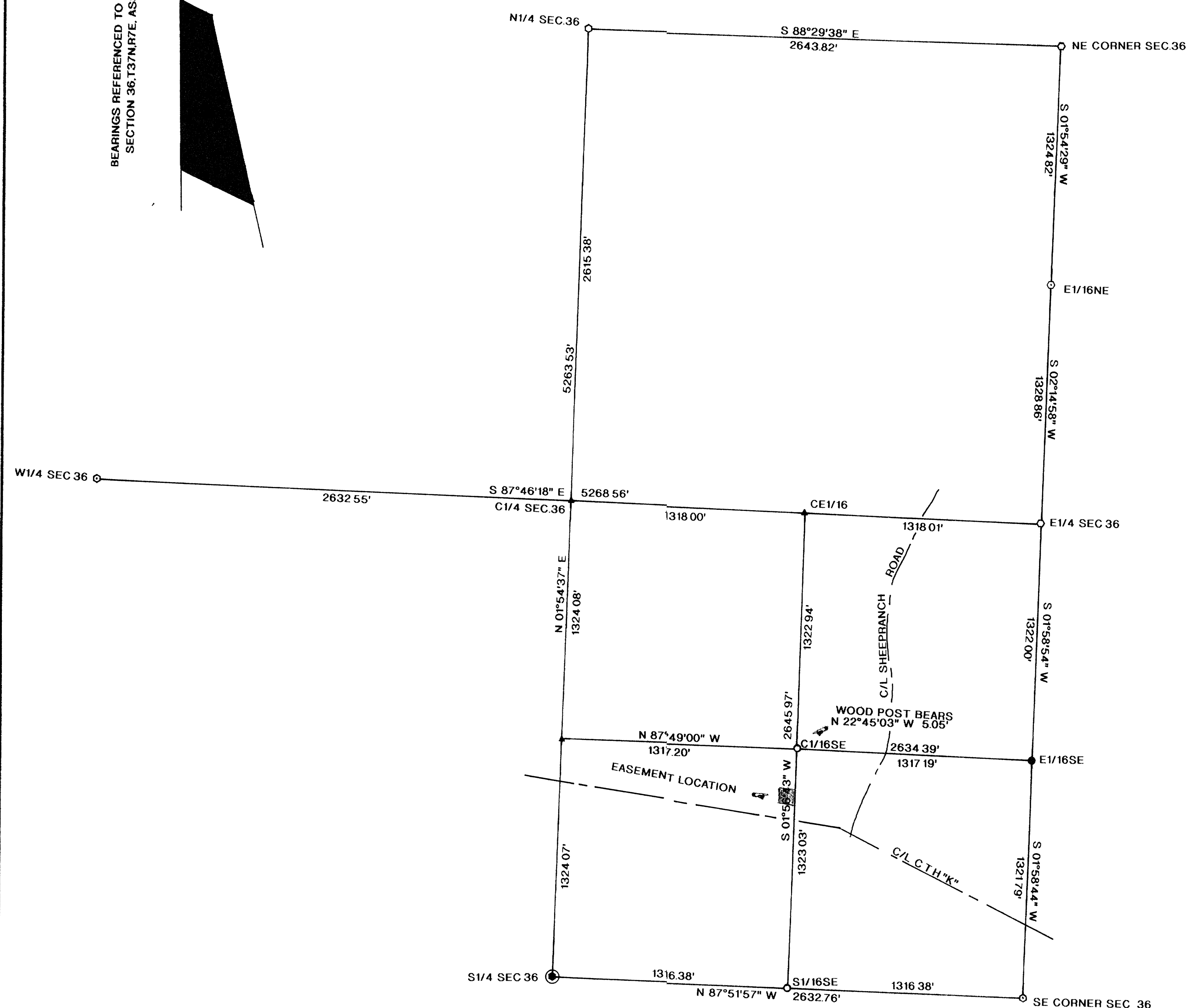

SCALE 1" = 400'

## EASEMENT DESCRIPTION

COMMENCING AT THE E1/4 OF SAID SECTION 36 THENCE N 87°46'18" W A DISTANCE OF 1318.01' TO A POINT MARKING THE CE1/16 OF SEC.36 THENCE S 01°56'43" W A DISTANCE OF 1551.57' TO AN IRON PIPE ON THE EAST LINE OF THE SW1/4 OF THE SE1/4 OF SAID SECTION 36 AND THE POINT OF BEGINNING THENCE CONTINUING ALONG SAID 40 LINE S 01°56'43" W A DISTANCE OF 80.00' TO A RAILROAD SPIKE ON THE NORTHERLY R/W OF C.T.H. "K" THENCE ALONG SAID R/W LINE N 80°59'33" W A DISTANCE OF 80.00' TO AN IRON PIPE THENCE LEAVING SAID R/W LINE N 01°56'43" E A DISTANCE OF 80.00' TO AN IRON PIPE THENCE S 80°59'33" E A DISTANCE OF 80.00' TO THE POINT OF BEGINNING.

EASEMENT CONTAINS 6351 SQ. FT.

SUBJECT TO EASEMENTS, RESTRICTIONS, RESERVATIONS OF RIGHT OF WAY OF RECORD OR IN USE.

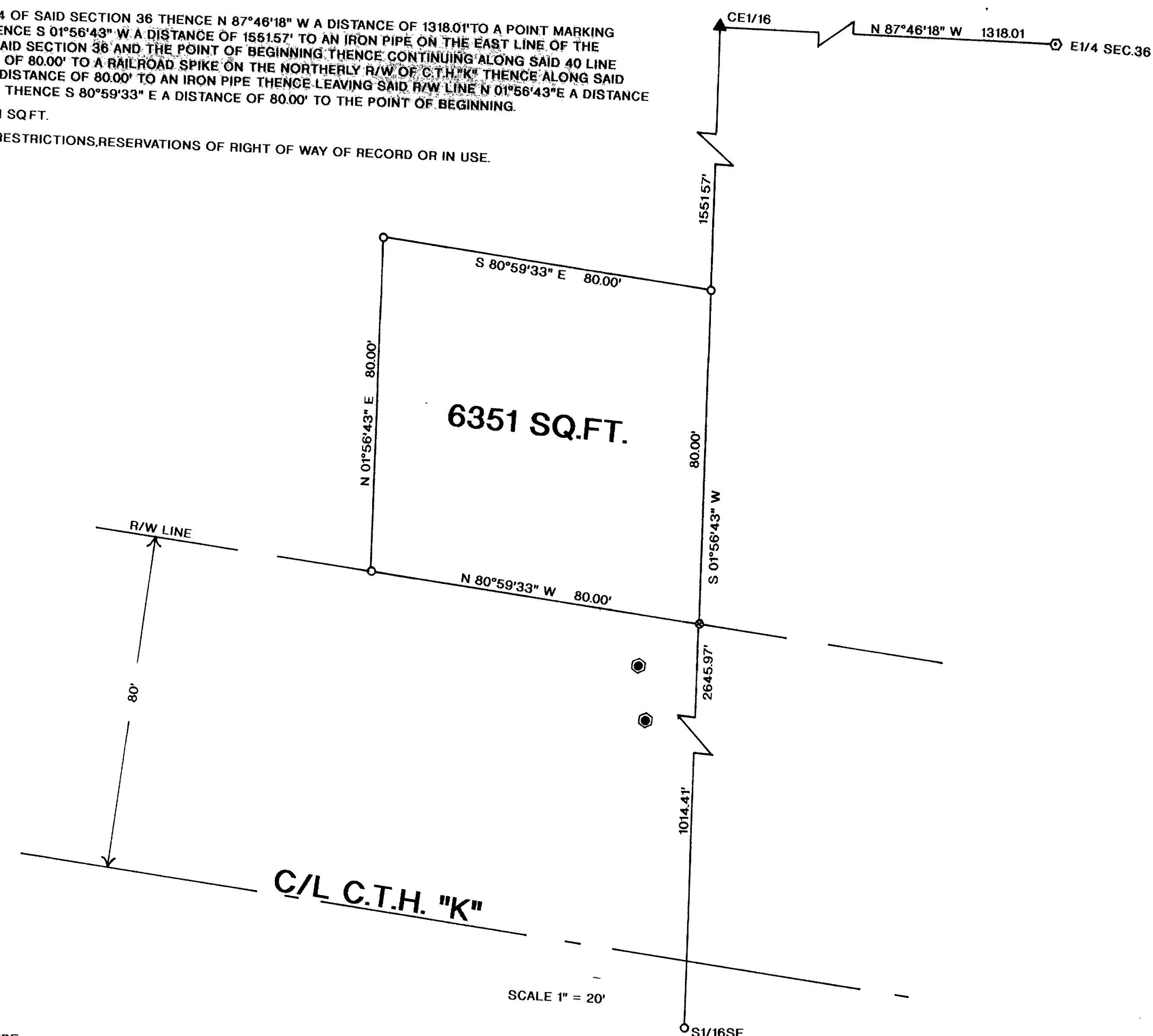

SCALE 1" = 20'

## LEGEND:

- FOUND 1" IRON PIPE
- SET 1" X 24" IRON PIPE
- ⊙ SET RAILROAD SPIKE
- ⊙ FOUND 2" BRASS CAPPED MONUMENT
- ⊙ FOUND ONEIDA COUNTY MONUMENT
- ▲ CALCULATED POSITION
- ⊙ FOUND BRASS CAPPED HIGHWAY COMMISSION MONUMENT

I, WILLIAM E. BANDOW, HEREBY CERTIFY THAT I HAVE SURVEYED THE ABOVE EASEMENT UNDER THE DIRECTION OF MR. SCOTT BRADLEY AND THAT THE ABOVE MAP IS A TRUE AND CORRECT REPRESENTATION OF THE EASEMENT SURVEYED TO THE BEST OF MY KNOWLEDGE AND BELIEF. THAT I HAVE COMPLIED WITH THE PROVISIONS OF AE 7 OF THE WISCONSIN ADMINISTRATIVE CODE.

WILLIAM E. BANDOW

DATE

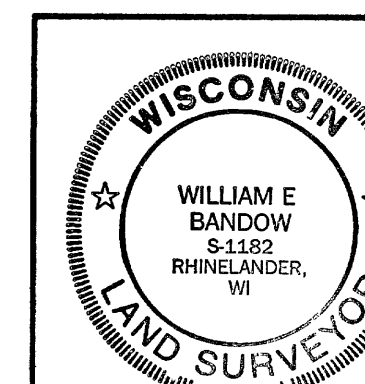

EASEMENT FOR  
**RHINELANDER  
 TELEPHONE CO.**

SCALE AS SHOWN DATE 9/23/96 DWN BY JB

DWG. NO. 9670 GENISOT AND ASSOCIATES, INC.