

BEARINGS REFERENCED TO THE WEST LINE OF LOT 14
OF MACCABEE PLAT ASSUMED TO BEAR N 10°35'00" E

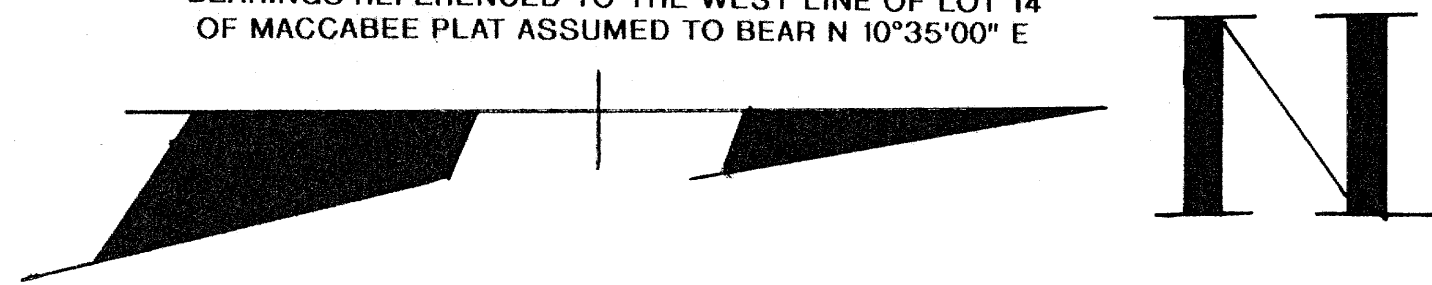

**LOT 14 OF MACCABEE PLAT LOCATED IN PART
OF GOV'T LOT 1, SECTION 23, T35N, R10E,
TOWN OF SCHOEPKE,
ONEIDA COUNTY, WISCONSIN**

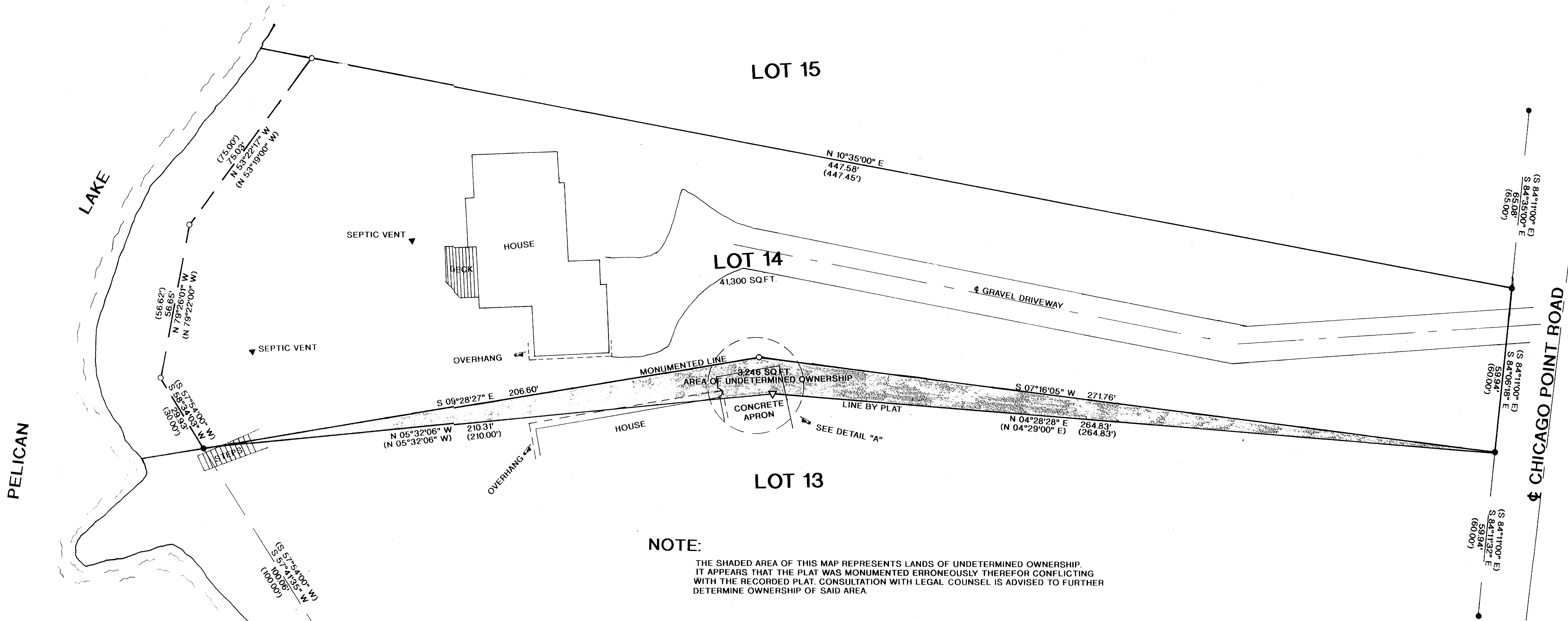

LEGEND:

- FOUND 1" IRON PIPE
- FOUND 2" IRON PIPE
- ▽ X ON CONCRETE SLAB
- () = RECORDED AS

I, WILLIAM E. BANDOW, HEREBY CERTIFY THAT I HAVE SURVEYED THE ABOVE PARCEL OF LAND UNDER
THE DIRECTION OF MR. PETER CHARD AND THAT THE ABOVE MAP IS A TRUE AND CORRECT
REPRESENTATION OF THE LANDS SURVEYED TO THE BEST OF MY KNOWLEDGE AND BELIEF.
THAT I HAVE COMPLIED WITH THE PROVISIONS OF AE 7 OF THE WISCONSIN ADMINISTRATIVE CODE.

William E. Bandow 12-2-96
WILLIAM E. BANDOW DATE

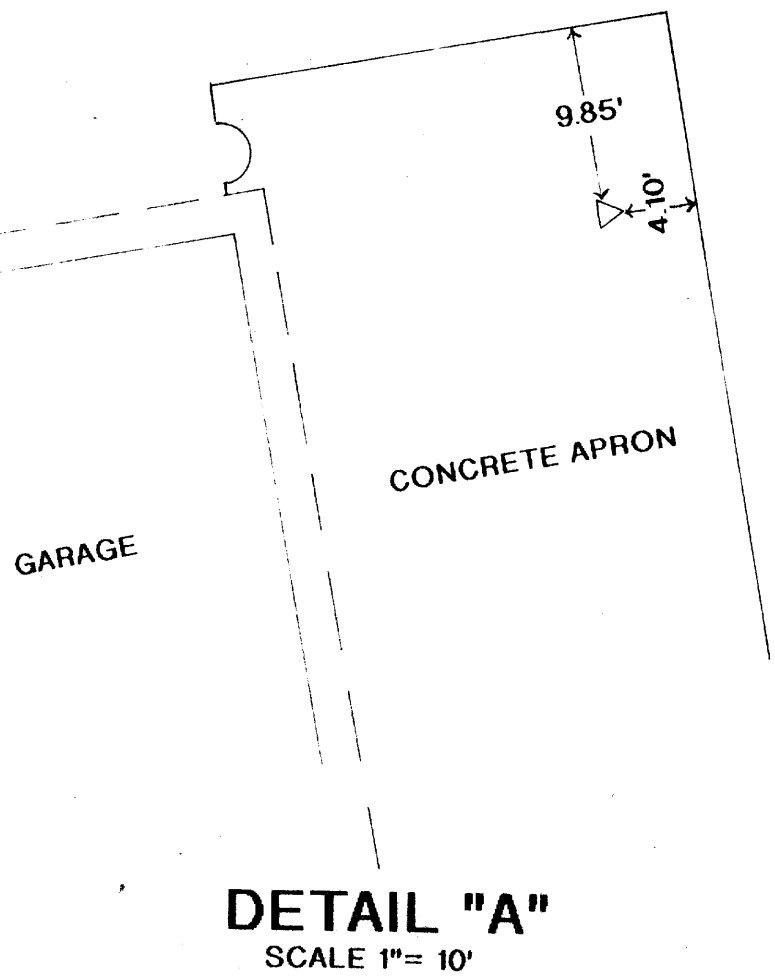

SURVEY FOR	
PETER CHARD	
SCALE 1"= 20'	DATE 10/18/96 DWN. BY JB
DWG. NO. 9679	GENISOT AND ASSOCIATES, INC. RHINELANDER, WIS.