

N

BEARINGS REF. TO THE NORTH LINE OF SEC. 35, T37N, R8E,  
ASSUMED TO BEAR N82°44'18"E.

LOCATED IN THE NE 1/4 – NE 1/4 , SECTION 34 , THE NW 1/4 – NW 1/4 ,  
THE NE 1/4 – NW 1/4 , AND THE NW 1/4 – NE 1/4 , SECTION 35 ,  
T37N , R8E , TOWN OF NEWBOLD , ONEIDA  
COUNTY , WISCONSIN

MAP #  
DATE FILED APR 07 1997  
BY C1854  
DESCRIPTION FILED  
ONEIDA CO. SURVEYOR'S OFFICE

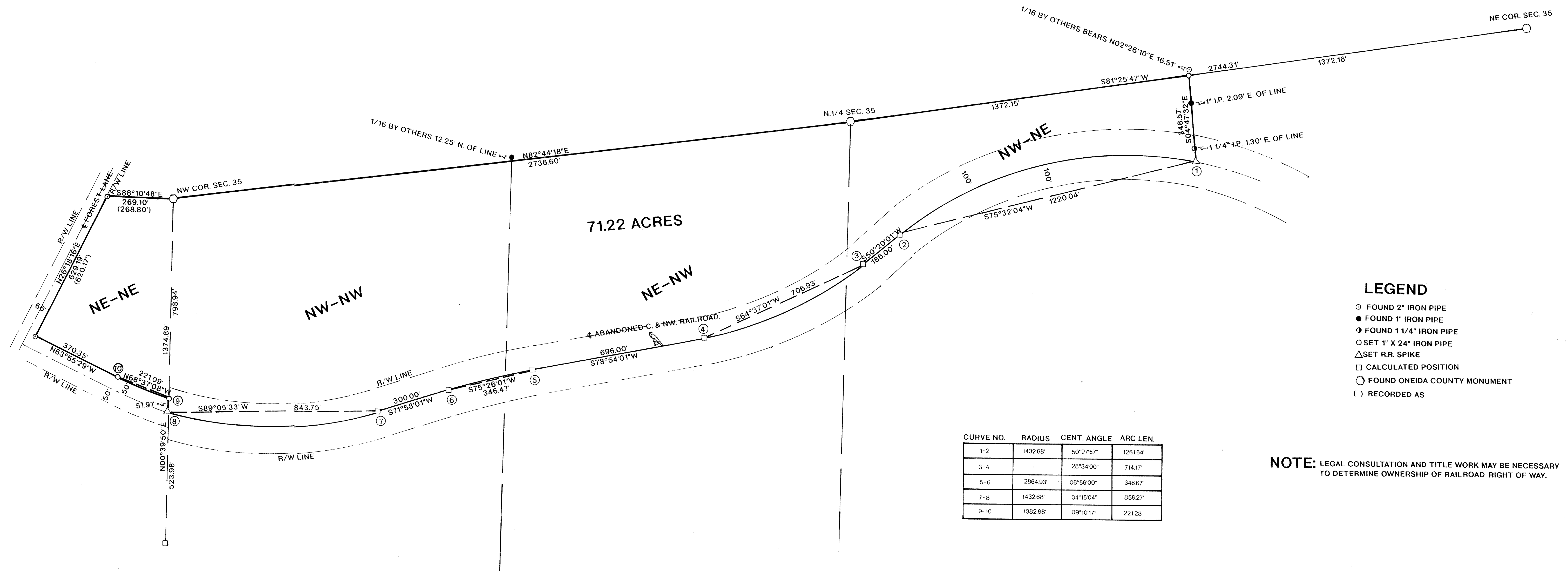

LEGEND

- FOUND 2" IRON PIPE
- FOUND 1" IRON PIPE
- ◐ FOUND 1 1/4" IRON PIPE
- △ SET 1" X 24" IRON PIPE
- △ SET R.R. SPIKE
- CALCULATED POSITION
- FOUND ONEIDA COUNTY MONUMENT
- ( ) RECORDED AS

NOTE: LEGAL CONSULTATION AND TITLE WORK MAY BE NECESSARY  
TO DETERMINE OWNERSHIP OF RAILROAD RIGHT OF WAY.

I, WILLIAM E. BANDOW, HEREBY CERTIFY THAT I HAVE SURVEYED THE ABOVE PARCEL OF LAND UNDER  
THE DIRECTION OF MARTHA MANGERSON AND THAT THE ABOVE MAP IS A TRUE AND CORRECT  
REPRESENTATION OF THE LANDS SURVEYED TO THE BEST OF MY KNOWLEDGE AND BELIEF.  
THAT I HAVE PROVIDED A DESCRIPTION OF THE PARCEL ON A SEPARATE SHEET. THAT I  
HAVE COMPLIED WITH THE PROVISIONS OF AE 7 OF THE WISCONSIN ADMINISTRATIVE CODE.

*William E. Bandow*  
WILLIAM E. BANDOW  
3-31-97  
DATE

	SURVEY FOR	
	MARTHA MANGERSON	
	SCALE 1"=200'	DATE 02/17/97 DWN. BY K.B.
DWG. NO.	GENISOT AND ASSOCIATES, INC.	
9716		