

LOCATED IN THE SW-SE , SECTION 15 , T37N , R8E ,
TOWN OF NEWBOLD , ONEIDA COUNTY , WISCONSIN

MAP # C1362
DATE FILED JUN 02 1997
BY *JB*
DESCRIP: S. 15.0
ONEIDA CO. SURVEYOR'S OFFICE

BEARINGS REFERENCED TO THE EAST LINE OF LOT 1 C.S.M. NO. 1743,
ASSUMED TO BEAR N04°58'16"W.

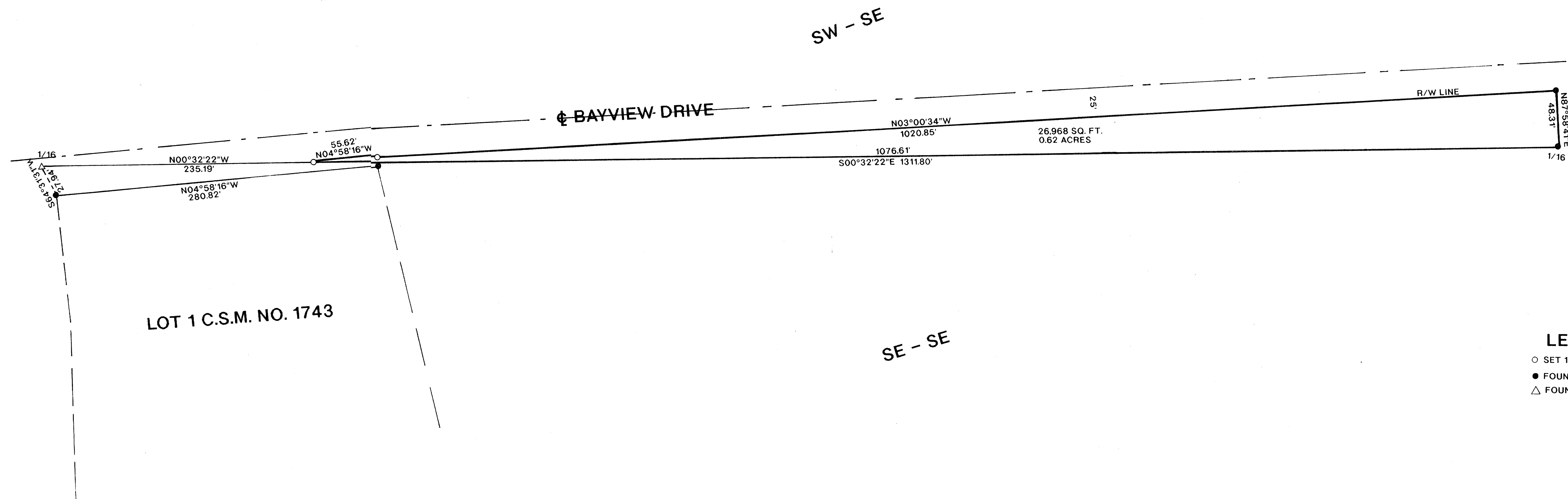
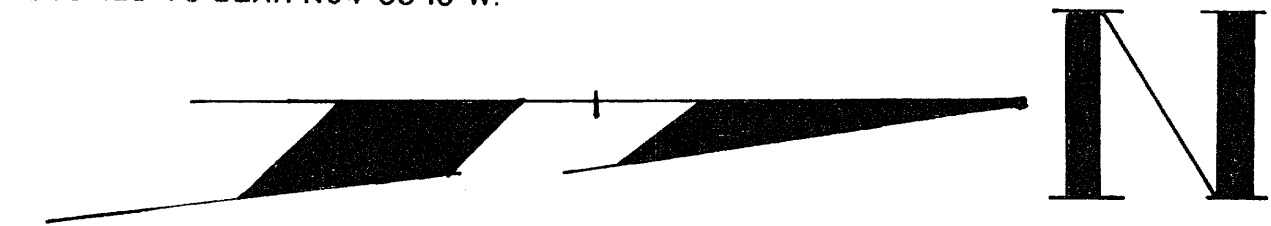

LEGEND

- SET 1" X 24" IRON PIPE
- FOUND 1" IRON PIPE
- △ FOUND R.R. SPIKE

I, WILLIAM E. BANDOW, HEREBY CERTIFY THAT I HAVE SURVEYED THE ABOVE PARCEL OF LAND UNDER THE DIRECTION OF GORDON ROBERTS AND THAT THE ABOVE MAP IS A TRUE AND CORRECT REPRESENTATION OF THE LANDS SURVEYED TO THE BEST OF MY KNOWLEDGE AND BELIEF. THAT I HAVE PROVIDED A DESCRIPTION OF THE PARCEL ON A SEPARATE SHEET. THAT I HAVE COMPLIED WITH THE PROVISIONS OF AE 7 OF THE WISCONSIN ADMINISTRATIVE CODE.

William E. Bandow
WILLIAM E. BANDOW

5-12-97
DATE

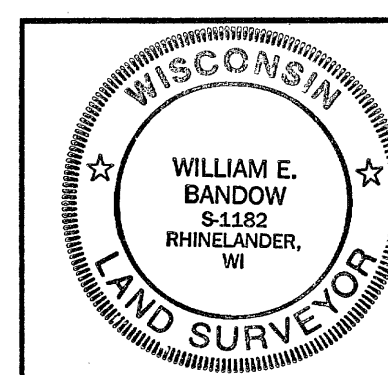

SURVEY FOR
GORDON ROBERTS

SCALE 1"=50' DATE 04/24/97 DWN. BY K.B.
DWG. NO. 9500-1 GENISOT AND ASSOCIATES, INC.
RHINELANDER, WIS.