

LOCATED IN THE NE 1/4 OF THE SE 1/4, SECTION 34,
T39N, R11E, TOWN OF THREE LAKES, ONEIDA CO. WI.

MAP # C1405
DATE FILED DEC. 04, 1997
BY JB
DESCRIPTION FILED
ONEIDA CO. SURVEYOR'S OFFICE

N

BEARINGS REFERENCED TO THE EAST LINE SEC. 34,
T39N, R11E, ASSUMED TO BEAN S 04°37'36" W

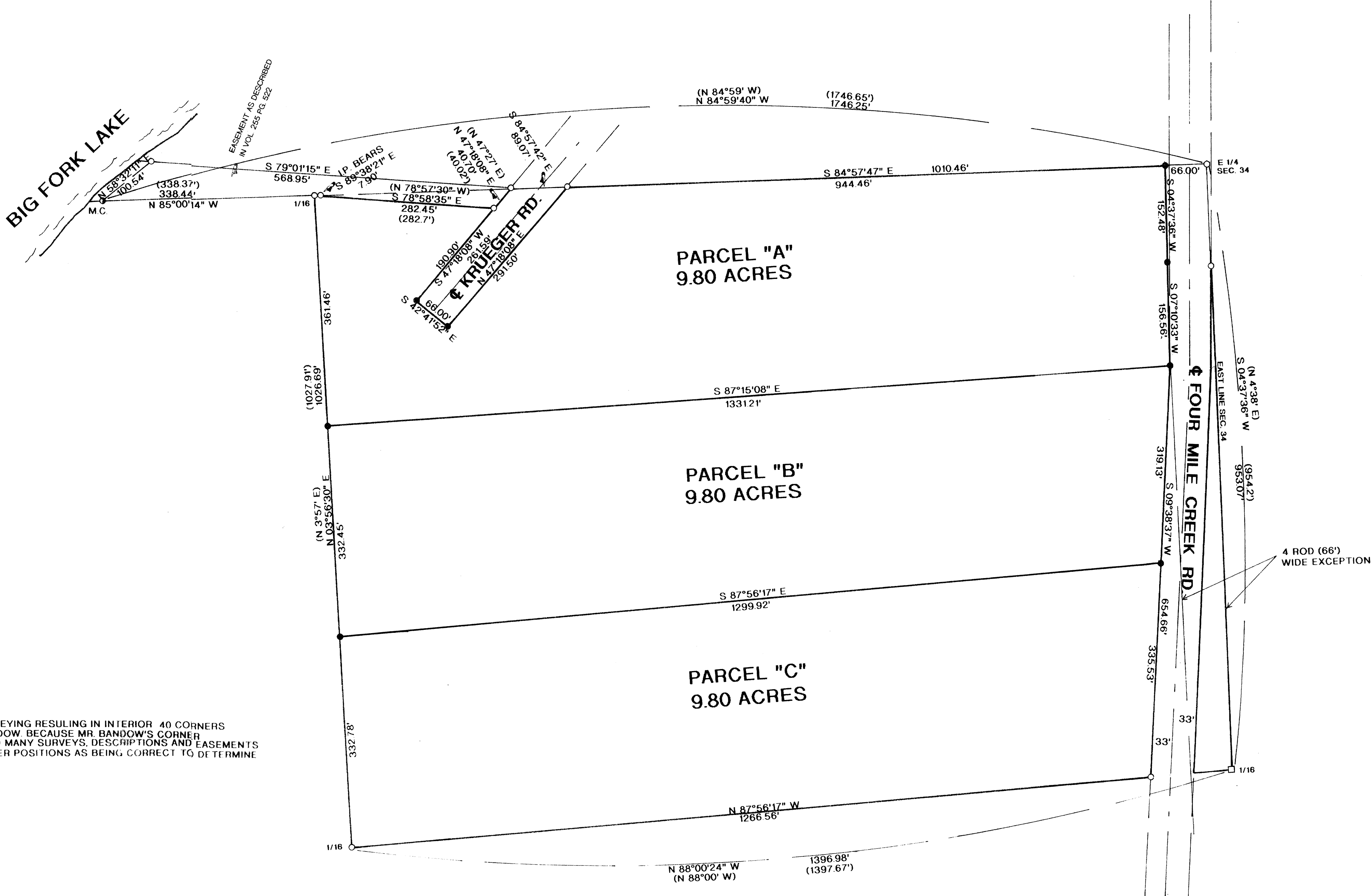

SURVEYOR'S NOTE:
THIS SECTION HAS BEEN RESUBDIVIDED BY SODER SURVEYING RESULTING IN INTERIOR 40 CORNERS DIFFERENT THAN THOSE ESTABLISHED BY ROBERT BANDOW. BECAUSE MR. BANDOW'S CORNER POSITIONS HAVE BEEN ESTABLISHED FOR 25 YEARS AND MANY SURVEYS, DESCRIPTIONS AND EASEMENTS HAVE BEEN RECORDED FROM THEM, I ACCEPT HIS CORNER POSITIONS AS BEING CORRECT TO DETERMINE LINES OF OWNERSHIP AND EASEMENT LOCATION

- LEGEND**
- FOUND 1" IRON PIPE
 - FOUND CONCRETE MONUMENT WITH BRASS CAP
 - FOUND 1 1/4" IRON PIPE
 - SET 1"x 24" IRON PIPE
 - FOUND 1" CAPPED IRON PIPE
 - () = RECORDED AS

I, WILLIAM E. BANDOW, HEREBY CERTIFY THAT I HAVE SURVEYED THE ABOVE PARCEL OF LAND UNDER THE DIRECTION OF MARY DEFNET AND THAT THE ABOVE MAP IS A TRUE AND CORRECT REPRESENTATION OF THE LANDS SURVEYED TO THE BEST OF MY KNOWLEDGE AND BELIEF. THAT I HAVE PROVIDED A DESCRIPTION OF THE PARCEL ON A SEPARATE SHEET, THAT I HAVE COMPLIED WITH THE PROVISIONS OF AE 7 OF THE WISCONSIN ADMINISTRATIVE CODE

NOTE:
THIS MAP REPRESENTS A RESURVEY OF A BOUNDARY SURVEYED BY ROBERT E. BANDOW ON 8/18/72 DRAWING # 3073-1

William E. Bandow 12-4-97
WILLIAM E. BANDOW DATE

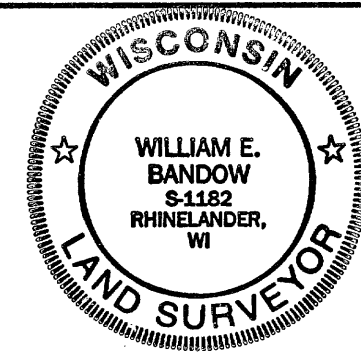

SURVEY FOR
MARY DEFNET
SCALE 1" = 100' DATE 9/16/97 OWN BY JB
DWG. NO. 9797
GENISOT AND ASSOCIATES, INC.
RHINELANDER, WIS.