

LOCATED IN THE VACATED PART OF THE FIRST ADDITION TO
THE CITY OF RHINELANDER AND BEING IN GOV'T. LOT 3 ,
SECTION 6 , T36N , R9E , CITY OF RHINELANDER ,
ONEIDA COUNTY , WISCONSIN

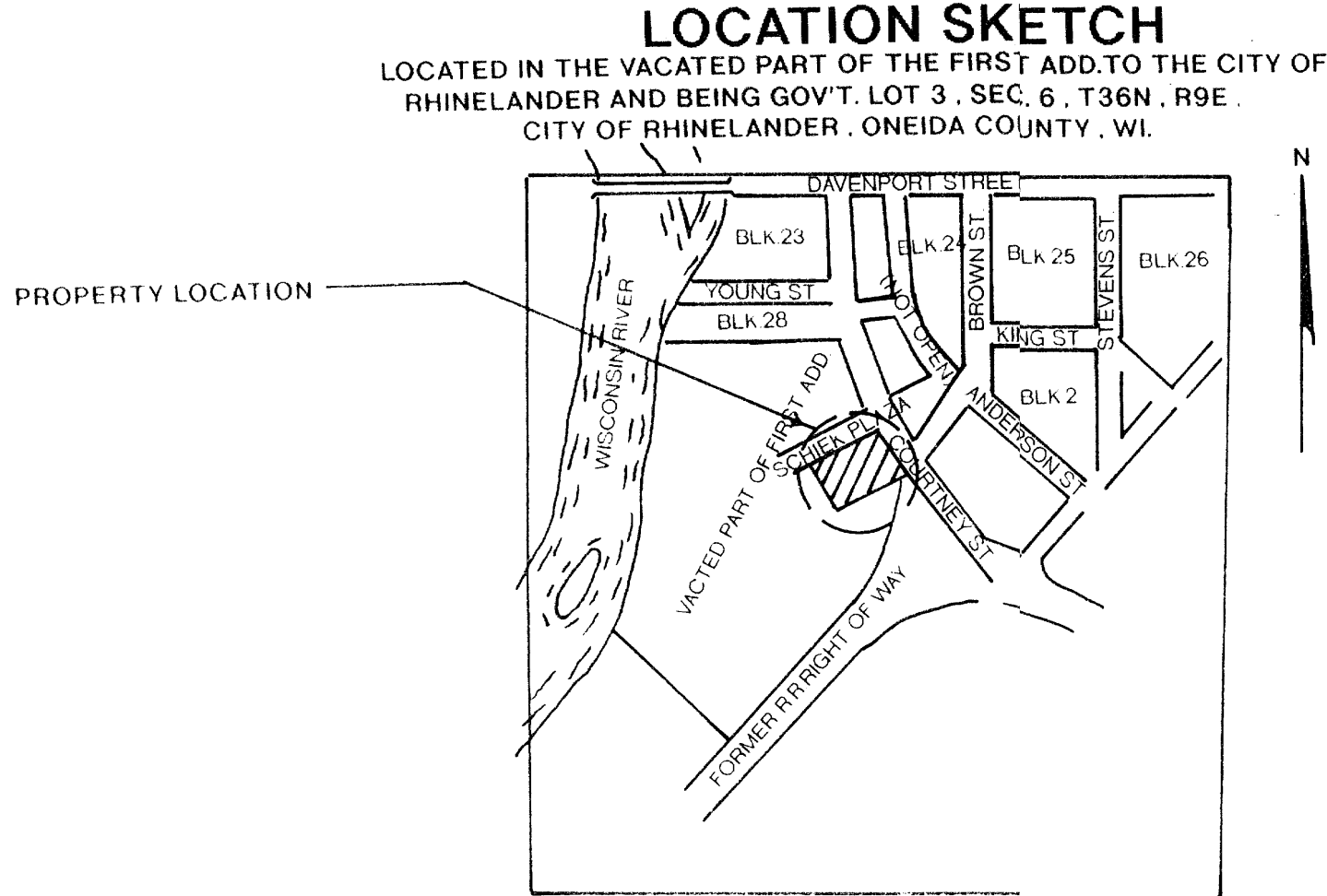

TO MINISTRY HEALTH CARE , INC. AND CHICAGO TITLE COMPANY , THIS IS TO CERTIFY THAT THIS MAP OR PLAT
AND THE SURVEY ON WHICH IT IS BASED WERE MADE IN ACCORDANCE WITH "MINIMUM STANDARD DETAIL
REQUIREMENTS FOR ALTA/ACSM LAND TITLE SURVEYS," JOINTLY ESTABLISHED AND ADOPTED BY ALTA AND ACSM IN 1992 .
AND MEETS THE ACCURACY REQUIREMENTS OF A CLASS B SURVEY , AS DEFINED THEREIN .
SUBJECT TO THE FOLLOWING EXCEPTIONS , 5 & 9 OF TABLE A THEREOF

WILLIAM E. BANDOW _____ REGISTRATION NO. _____

I, WILLIAM E. BANDOW , HEREBY CERTIFY THAT I HAVE SURVEYED THE ABOVE PARCEL OF LAND UNDER
THE DIRECTION OF VON BRIESEN , PURTELL & ROPER , S.C. AND THAT THE ABOVE MAP IS A TRUE AND CORRECT
REPRESENTATION OF THE LANDS SURVEYED TO THE BEST OF MY KNOWLEDGE AND BELIEF. THAT I HAVE PROVIDED
A DESCRIPTION OF THE PARCEL ON A SEPARATE SHEET. THAT I HAVE COMPLIED WITH THE PROVISIONS
OF AE 7 OF THE WISCONSIN ADMINISTRATIVE CODE.

William E. Bandow 1-15-98
WILLIAM E. BANDOW DATE

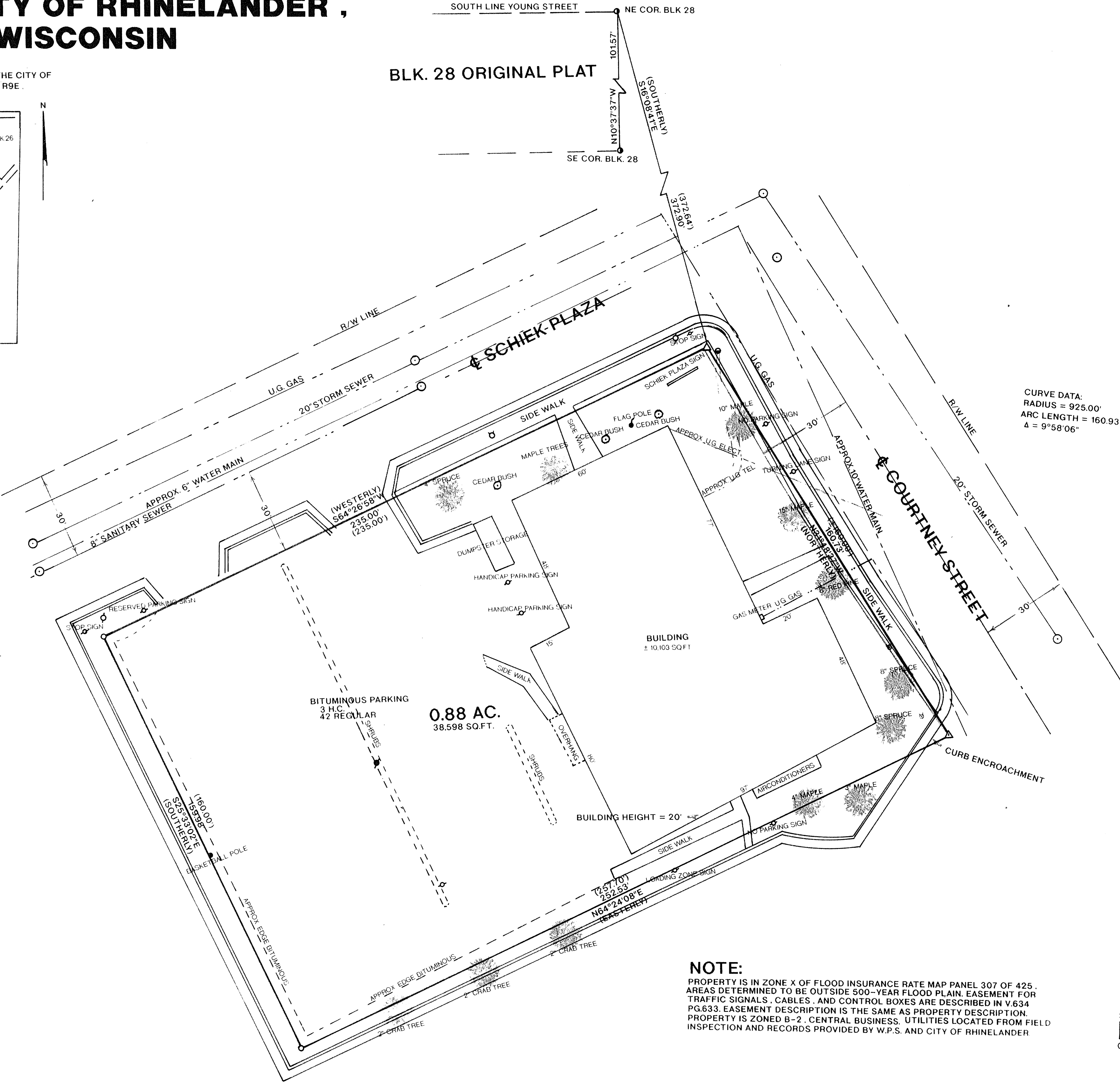

NOTE:
PROPERTY IS IN ZONE X OF FLOOD INSURANCE RATE MAP PANEL 307 OF 425 .
AREAS DETERMINED TO BE OUTSIDE 500-YEAR FLOOD PLAIN. EASEMENT FOR
TRAFFIC SIGNALS, CABLES, AND CONTROL BOXES ARE DESCRIBED IN V.634
PG.633. EASEMENT DESCRIPTION IS THE SAME AS PROPERTY DESCRIPTION.
PROPERTY IS ZONED B-2 . CENTRAL BUSINESS. UTILITIES LOCATED FROM FIELD
INSPECTION AND RECORDS PROVIDED BY W.P.S. AND CITY OF RHINELANDER

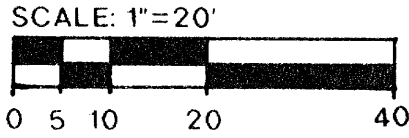

LEGEND

- FOUND 3/4" IRON ROD
- FOUND 1" IRON PIPE
- △ FOUND P.K. NAIL
- △ SET RAILROAD SPIKE
- EXISTING M.H.
- HYDRANT
- TELEPHONE M.H.
- WATER VALVE
- STREET SIGN
- LIGHT POLE
- SIGNAL LIGHTS
- ===== EXISTING CURB
- () RECORDED AS

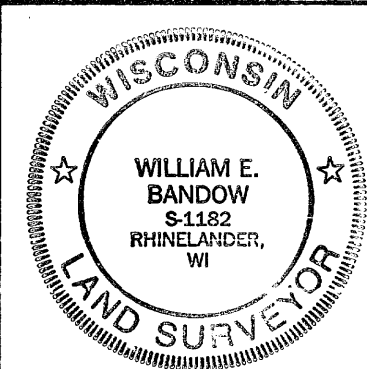

SURVEY FOR
MINISTRY HEALTH CARE

SCALE 1"=20' DATE 12/17/97 DWN BY K.B.
DWG. NO. **9833-2** GENISOT AND ASSOCIATES, INC.
RHINELANDER, WIS.