

LOCATED IN GOV'T. LOT 3 AND THE SW 1/4 – SE 1/4 , SECTION 19 , T36N , R11E ,  
TOWN OF MONICO , ONEIDA COUNTY , WISCONSIN

MAP # C1441  
DATE FILED MAR 31 1998  
BY  
DE. C. 11100 FILED  
ONEIDA CO. SURVEYOR'S OFFICE

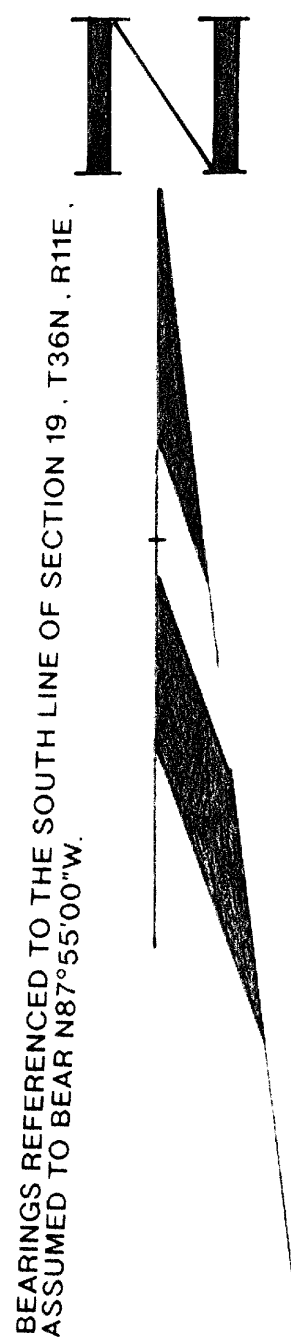

BEARINGS REFERENCED TO THE SOUTH LINE OF SECTION 19, T36N, R11E.  
ASSUMED TO BEAR N67°55'00"W.

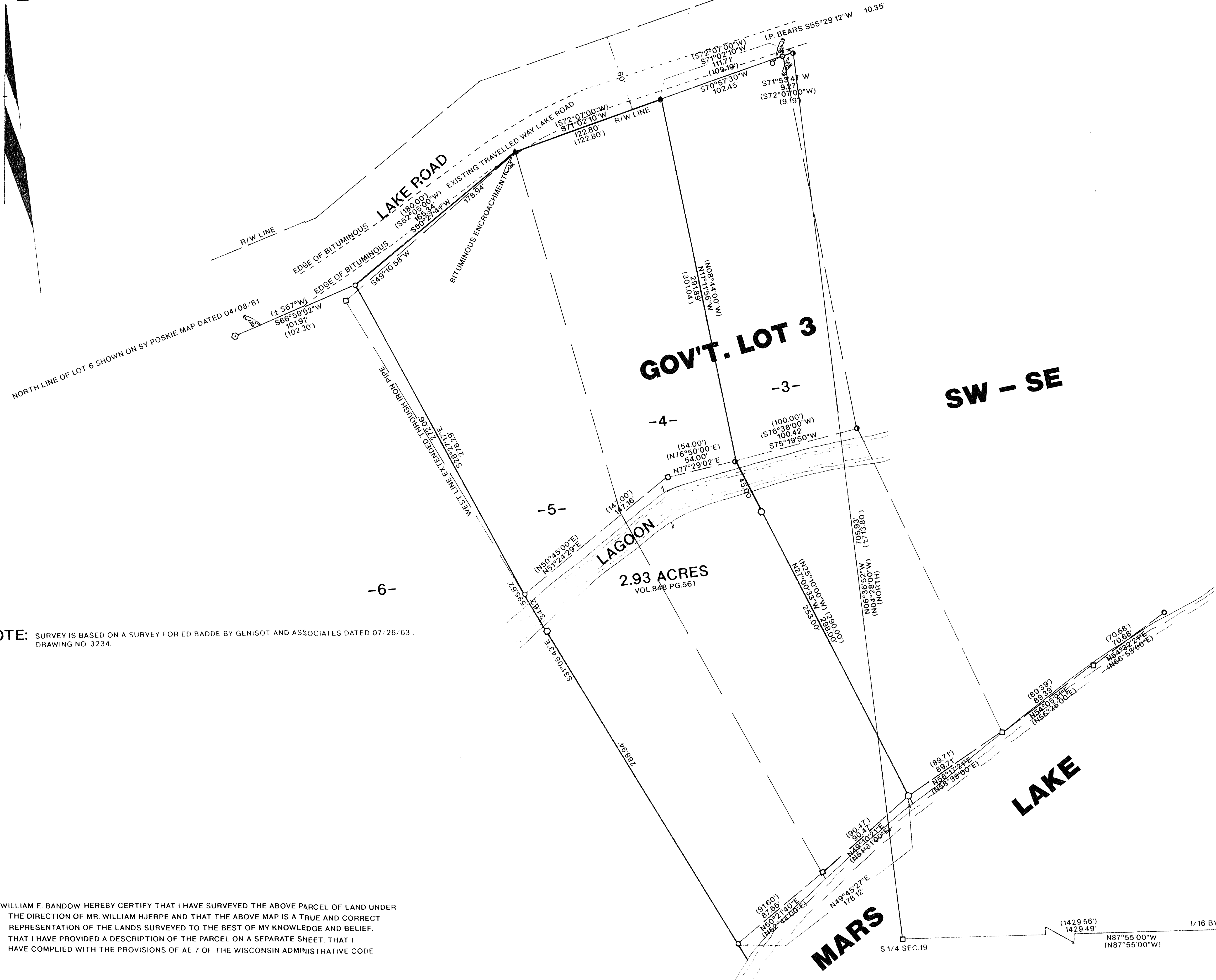

NOTE: SURVEY IS BASED ON A SURVEY FOR ED BADDE BY GENISOT AND ASSOCIATES DATED 07/26/63.  
DRAWING NO. 3234

- LEGEND
- FOUND 1 1/4" IRON PIPE
  - FOUND 3" IRON PIPE
  - FOUND 3/4" IRON PIPE
  - FOUND 1" IRON PIPE
  - CALCULATED POSITION
  - ▲ SET P.K. NAIL
  - SET 1" X 24" IRON PIPE
  - △ FOUND P.K. NAIL
  - FOUND WOOD POST
  - ( ) RECORDED AS

I, WILLIAM E. BANDOW HEREBY CERTIFY THAT I HAVE SURVEYED THE ABOVE PARCEL OF LAND UNDER THE DIRECTION OF MR. WILLIAM HJERPE AND THAT THE ABOVE MAP IS A TRUE AND CORRECT REPRESENTATION OF THE LANDS SURVEYED TO THE BEST OF MY KNOWLEDGE AND BELIEF. THAT I HAVE PROVIDED A DESCRIPTION OF THE PARCEL ON A SEPARATE SHEET. THAT I HAVE COMPLIED WITH THE PROVISIONS OF AE 7 OF THE WISCONSIN ADMINISTRATIVE CODE.

*William E. Bandow*  
WILLIAM E. BANDOW  
3-6-98  
DATE

	SURVEY FOR		
	WILLIAM P. HJERPE		
	SCALE 1"=40'	DATE 03/04/98	DWN. BY K.B.
	DWG. NO. 9857	GENISOT AND ASSOCIATES, INC. RHINELANDER, WIS.	