

**SURVEY OF R.R. RIGHT OF WAY , LOCATED IN THE SE 1/4 – SW 1/4 , SECTION 5 ,
AND GOV'T. LOT 1 , SECTION 8 , T36N , R9E , TOWN OF PELICAN
AND CITY OF RHINELANDER , ONEIDA
COUNTY , WISCONSIN**

MAP # C1464
DATE FILED JUL. 20 1998
BY JB
DESCRIPTION FILED
ONEIDA CO. SURVEYOR'S OFFICE

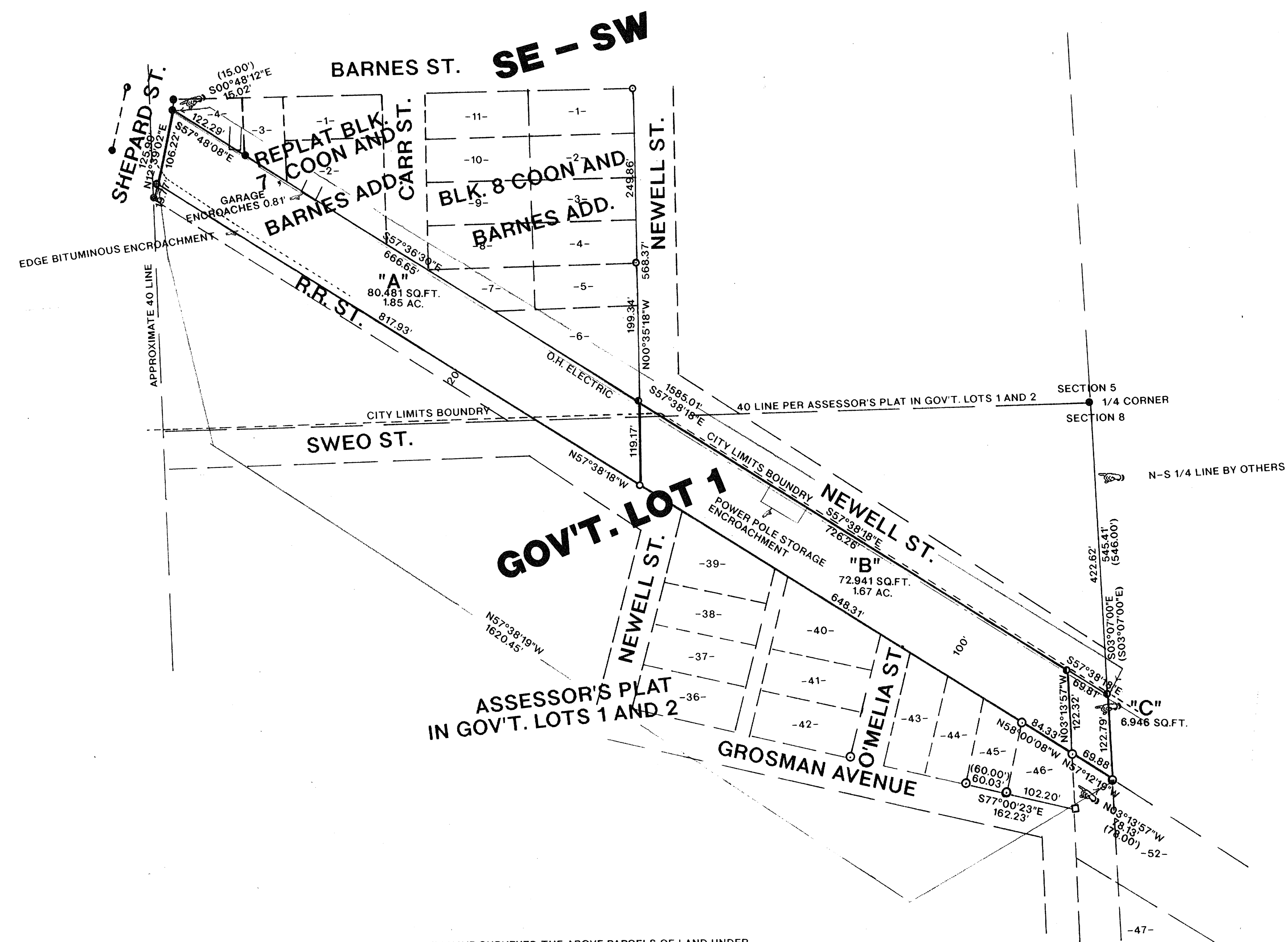

- LEGEND**
- SET P.K. NAIL
 - SET 1" X 24" IRON PIPE
 - FOUND 3/4" IRON PIPE
 - FOUND 1" IRON PIPE
 - FOUND 1 1/4" IRON PIPE
 - FOUND 1 1/2" BRASS CAPPED IRON PIPE
 - FOUND 1 1/2" IRON PIPE
 - CALCULATED POSITION
 - () RECORDED AS
 - SET RAILROAD SPIKE

NOTE:
PARCEL "A" TO BE ATTACHED TO LOT 4, REPLAT OF BLK. 7, COON AND BARNES ADD.
AND NOT SOLD SEPARATELY UNLESS APPROVED BY CITY OF RHINELANDER PLANNING
COMMITTEE AND ONEIDA COUNTY PLANNING AND ZONING OFFICE. PARCEL "C" TO
BE ATTACHED TO LOT 52, ASSESSOR'S PLAT IN GOV'T. LOTS 1 AND 2, AND NOT SOLD
SEPARATELY UNLESS APPROVED BY ONEIDA COUNTY PLANNING AND ZONING OFFICE.

I, WILLIAM E. BANDOW, HEREBY CERTIFY THAT I HAVE SURVEYED THE ABOVE PARCELS OF LAND UNDER
THE DIRECTION OF TRIG SOLBERG AND THAT THE ABOVE MAP IS A TRUE AND CORRECT
REPRESENTATION OF THE LANDS SURVEYED TO THE BEST OF MY KNOWLEDGE AND BELIEF.
THAT I HAVE PROVIDED A DESCRIPTION OF THE PARCELS ON A SEPARATE SHEET, THAT I
HAVE COMPLIED WITH THE PROVISIONS OF AE 7 OF THE WISCONSIN ADMINISTRATIVE CODE.

William E. Bandow 7-13-98
WILLIAM E. BANDOW DATE

	SURVEY FOR	
	T.A. SOLBERG CO.	
	SCALE 1"=100'	DATE 05/13/98
	DWG. NO. 9877	GENISOT AND ASSOCIATES, INC. RHINELANDER, WIS.