

MAP # C1465
DATE FILED JUL 24 1998
BY
DESCRIPTION FILED
ONEIDA CO. SURVEYOR'S OFFICE

Part of the
**NORTHWEST QUARTER
SECTION 12, T36N, R8E**

Crescent Township
Oneida County, Wisconsin
SURVEYOR'S CERTIFICATE

I, James D. Rein, Registered Land Surveyor No. S-1234, hereby certify that I have surveyed the property shown hereon; that this map represents an accurate survey of said property to the best of my knowledge and belief; that I have performed this survey by order of John O'Melia Jr.; and that I have complied with the requirements of Wisconsin Administrative Code A-E 7.

WILDERNESS
SURVEYING, INC.



James D. Rein
Registered Land Surveyor S-1234
Dated this 15th day of January, 1998

Bearing base assumed,
referenced to the west line of
that parcel of land described in
Volume 798 Records, on page 132
bearing N00°45'27"W

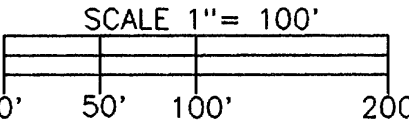

LEGEND
⊕ = 1" dia. iron pipe found in place.
○ = Iron pipe set, 3/4" dia. x 24" long.
Other corner monuments are as noted.

NOTE:
Parcels A & B shown hereon do not comply with the minimum
size requirements as a singular buildable parcel, and are
intended to be attached to adjoining properties.

WILDERNESS SURVEYING, INC.
Post Office Box 1111 - 8588 U.S. Highway 51
Minocqua, Wisconsin 54548-1111
Telephone (715) 356-5100
Map Number: 97-147
File Number: 4-12-368
Drafted by: M. Oestreich
Revisions:

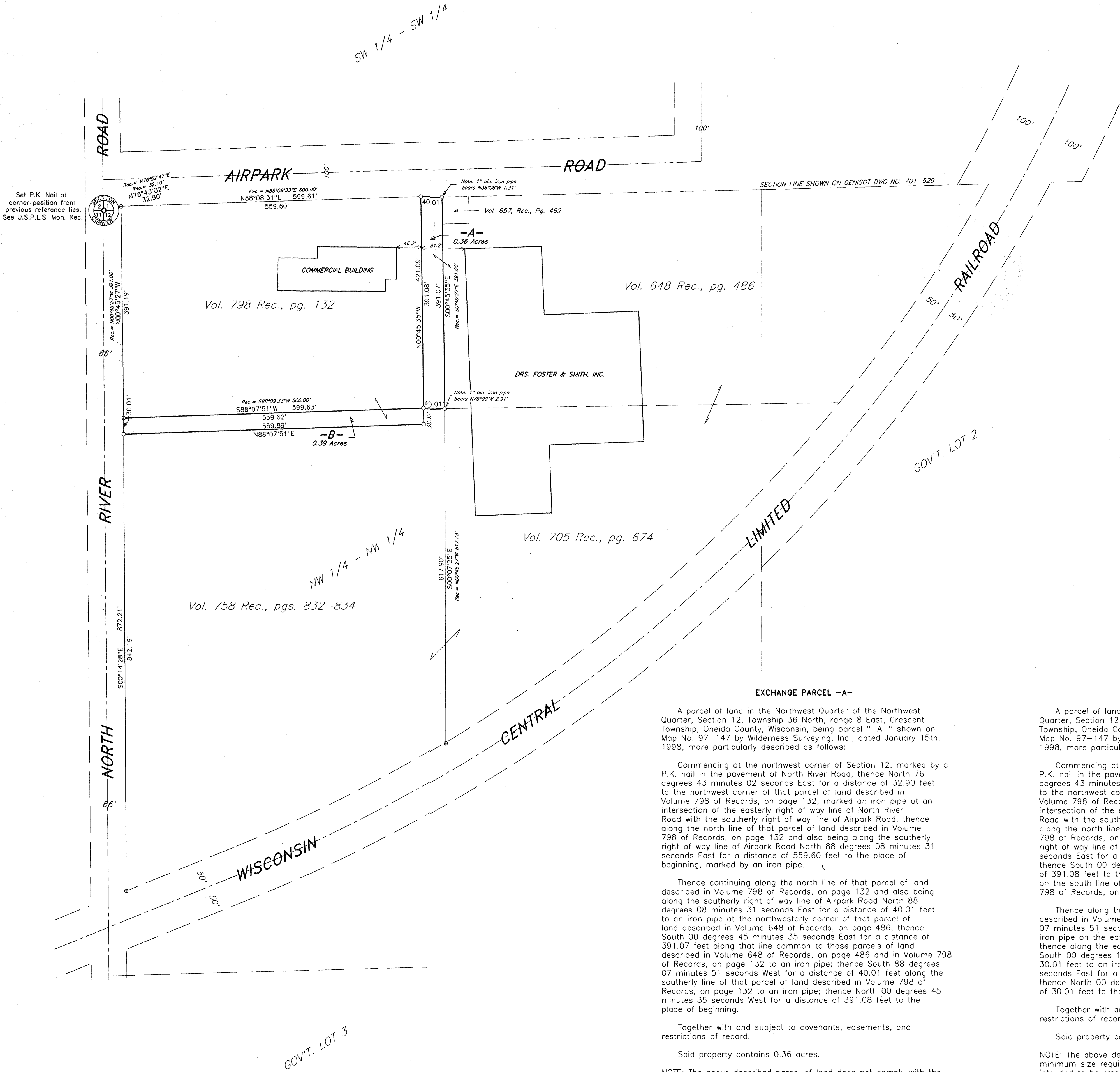

Set P.K. Nail at
corner position from
previous reference ties.
See U.S.P.L.S. Mon. Rec.

SECTION LINE SHOWN ON GENISOT DWG NO. 701-529

Vol. 648 Rec., pg. 486

Vol. 705 Rec., pg. 674

Vol. 798 Rec., pg. 132

Vol. 758 Rec., pgs. 832-834

A parcel of land in the Northwest Quarter of the Northwest
Quarter, Section 12, Township 36 North, range 8 East, Crescent
Township, Oneida County, Wisconsin, being parcel "-A-" shown on
Map No. 97-147 by Wilderness Surveying, Inc., dated January 15th,
1998, more particularly described as follows:

Commencing at the northwest corner of Section 12, marked by a
P.K. nail in the pavement of North River Road; thence North 76
degrees 43 minutes 02 seconds East for a distance of 32.90 feet
to the northwest corner of that parcel of land described in
Volume 798 of Records, on page 132, marked on iron pipe at an
intersection of the easterly right of way line of North River
Road with the southerly right of way line of Airpark Road; thence
along the north line of that parcel of land described in Volume
798 of Records, on page 132 and also being along the southerly
right of way line of Airpark Road North 88 degrees 08 minutes 31
seconds East for a distance of 559.60 feet to the place of
beginning, marked by an iron pipe.

Thence continuing along the north line of that parcel of land
described in Volume 798 of Records, on page 132, and also being
along the southerly right of way line of Airpark Road North 88
degrees 08 minutes 31 seconds East for a distance of 40.01 feet
to an iron pipe at the northwesterly corner of that parcel of
land described in Volume 648 of Records, on page 486; thence
South 00 degrees 45 minutes 35 seconds East for a distance of
391.07 feet along that line common to those parcels of land
described in Volume 648 of Records, on page 486 and in Volume 798
of Records, on page 132 to an iron pipe; thence South 88 degrees
07 minutes 51 seconds West for a distance of 40.01 feet along the
southerly line of that parcel of land described in Volume 798 of
Records, on page 132 to an iron pipe; thence North 00 degrees 45
minutes 35 seconds West for a distance of 391.08 feet to the
place of beginning.

Together with and subject to covenants, easements, and
restrictions of record.

Said property contains 0.36 acres.

NOTE: The above described parcel of land does not comply with the
minimum size requirements as a singular buildable parcel, and is
intended to be attached to an adjoining property.

EXCHANGE PARCEL -B-

A parcel of land in the Northwest Quarter of the Northwest
Quarter, Section 12, Township 36 North, range 8 East, Crescent
Township, Oneida County, Wisconsin, being parcel "-B-" shown on
Map No. 97-147 by Wilderness Surveying, Inc., dated January 15th,
1998, more particularly described as follows:

Commencing at the northwest corner of Section 12, marked by a
P.K. nail in the pavement of North River Road; thence North 76
degrees 43 minutes 02 seconds East for a distance of 32.90 feet
to the northwest corner of that parcel of land described in
Volume 798 of Records, on page 132, marked on iron pipe at an
intersection of the easterly right of way line of North River
Road with the southerly right of way line of Airpark Road; thence
along the north line of that parcel of land described in Volume
798 of Records, on page 132 and also being along the southerly
right of way line of Airpark Road North 88 degrees 08 minutes 31
seconds East for a distance of 559.60 feet to an iron pipe;
thence South 00 degrees 45 minutes 35 seconds East for a distance
of 391.08 feet to the place of beginning marked by an iron pipe
on the south line of that parcel of land as described in Volume
798 of Records, on page 132;

Thence along the south line of that parcel of land as
described in Volume 798 of Records, on page 132 South 88 degrees
07 minutes 51 seconds West for a distance of 559.62 feet to an
iron pipe on the easterly right of way line of North River Road;
thence along the easterly right of way line of North River Road
South 00 degrees 14 minutes 28 seconds East for a distance of
30.01 feet to an iron pipe; thence North 88 degrees 07 minutes 51
seconds East for a distance of 559.89 feet to an iron pipe;
thence North 00 degrees 45 minutes 35 seconds West for a distance
of 30.01 feet to the place of beginning.

Together with and subject to covenants, easements, and
restrictions of record.

Said property contains 0.39 acres.

NOTE: The above described parcel of land does not comply with the
minimum size requirements as a singular buildable parcel, and is
intended to be attached to an adjoining property.