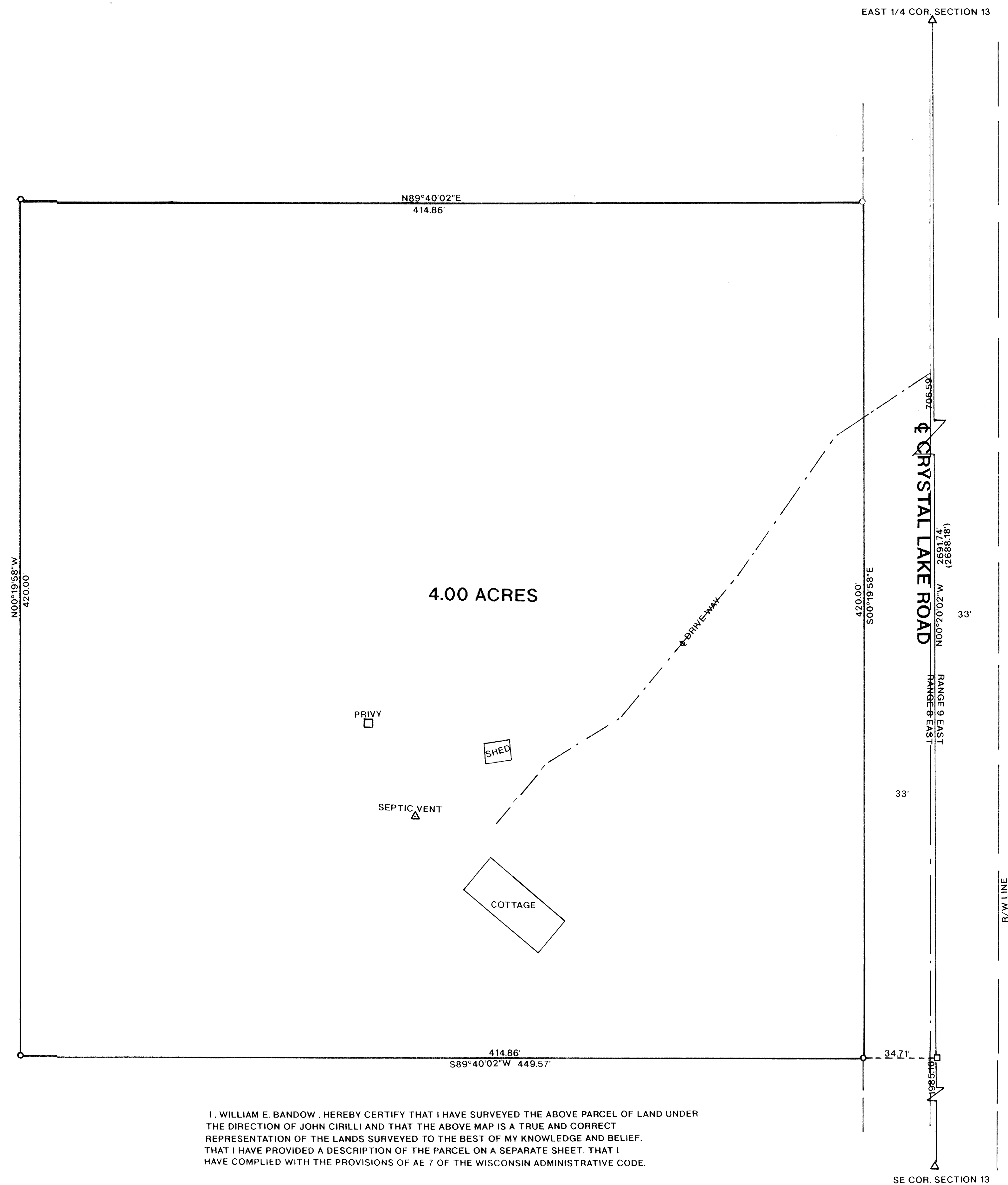
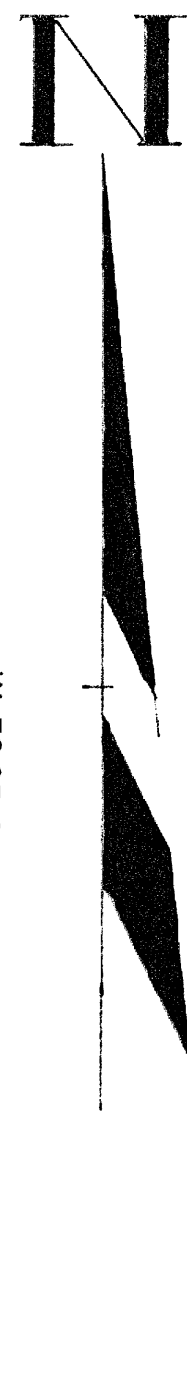

LOCATED IN THE NE 1/4 – SE 1/4 , SECTION 13 , T37N , R8E , TOWN OF PINE LAKE , ONEIDA COUNTY , WISCONSIN

BEARINGS REFERENCED TO THE EAST LINE OF SECTION 13, T37N, R8E,
ASSUMED TO BEAR N00°20'02"W.

I, WILLIAM E. BANDOW, HEREBY CERTIFY THAT I HAVE SURVEYED THE ABOVE PARCEL OF LAND UNDER THE DIRECTION OF JOHN CIRILLI AND THAT THE ABOVE MAP IS A TRUE AND CORRECT REPRESENTATION OF THE LANDS SURVEYED TO THE BEST OF MY KNOWLEDGE AND BELIEF. THAT I HAVE PROVIDED A DESCRIPTION OF THE PARCEL ON A SEPARATE SHEET. THAT I HAVE COMPLIED WITH THE PROVISIONS OF AE 7 OF THE WISCONSIN ADMINISTRATIVE CODE.

William E. Bandow
WILLIAM E. BANDOW

7-13-98
DATE

LEGEND

- SET 1" X 24" IRON PIPE
- CALCULATED POSITION
- △ FOUND RAIL ROAD SPIKE
- () RECORDED AS

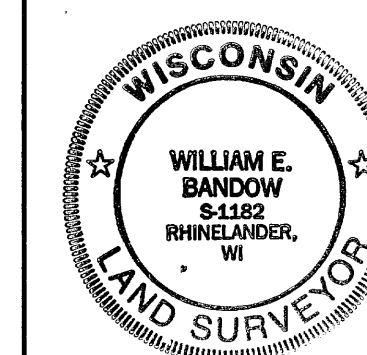

SURVEY FOR
JOHN CIRILLI

SCALE 1"=30' DATE 06/15/98 DWN. BY
DWG. NO. **9803-1** GENISOT AND ASSOCIATES, INC.
RHINELANDER, WIS.

MAP # C1474
DATE FILED AUG 03 1998
BY *JB*
DESCRIPTION FILED
ONEIDA CO. SURVEYOR'S OFFICE