

Part of the
MAP OF PINE RIDGE
and part of
GOV'T. LOT 2
SECTION 36, T39N, R6E
Minocqua Township
Oneida County, Wisconsin

I, Jerome N. Kraemer, Registered Land Surveyor #S-1448, hereby certify that I have surveyed the property shown hereon, that this map represents an accurate survey of said property to the best of my knowledge and belief, that I have performed this survey by order of Gregory J. Harrold and that I have complied with the applicable requirements of Wisconsin Administrative Code S.A.E., 501.
Note: Legal descriptions conforming to this survey have been provided on separate sheets.

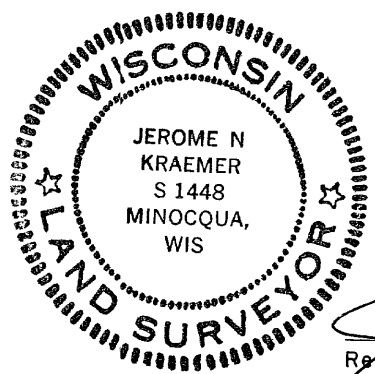

WILDERNESS
SURVEYING,
INC.

Jerome N. Kraemer
Registered Land Surveyor #S-1448
Dated this 10th day of December, 1984

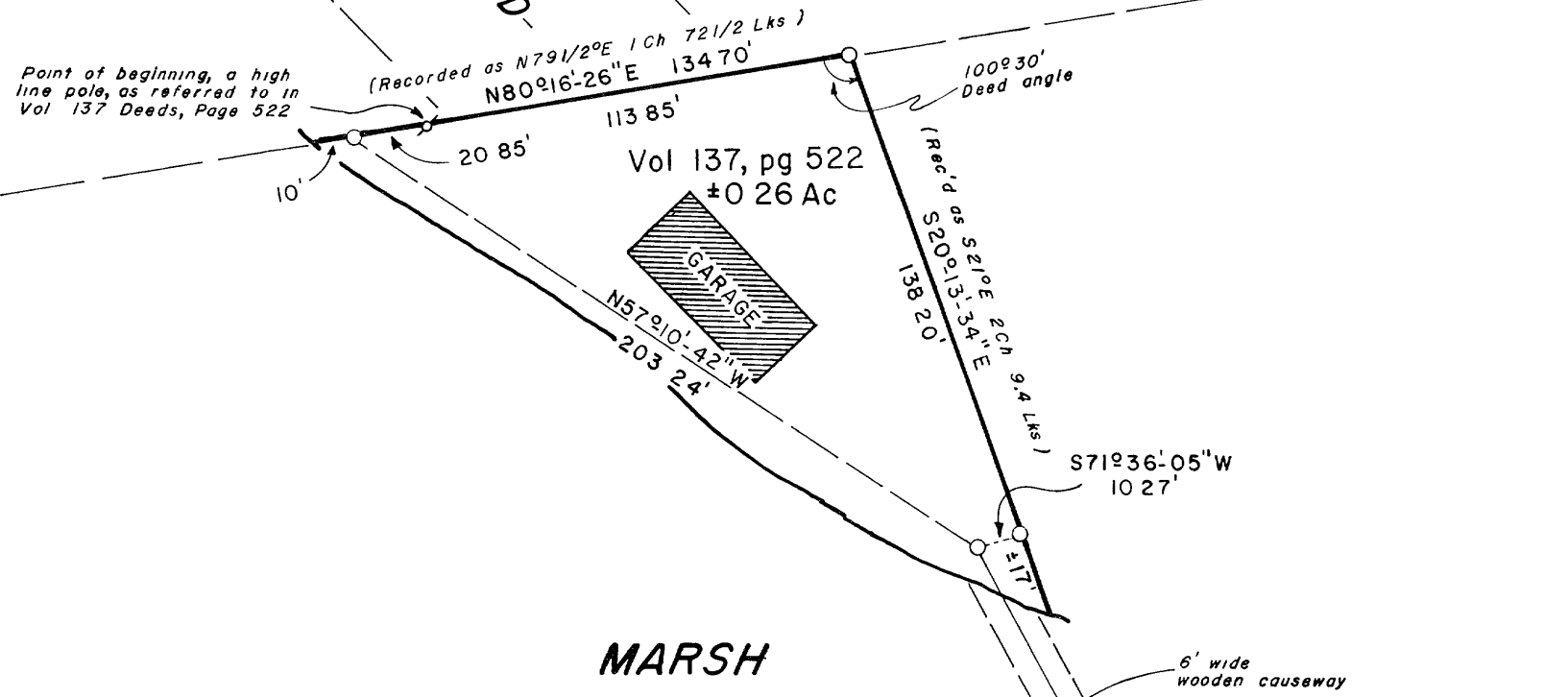

Bearings assumed, based on
the E-W 1/4 line
bearing S88°38'-54"E



Set 2" dia capped
Oneida County
aluminum pipe

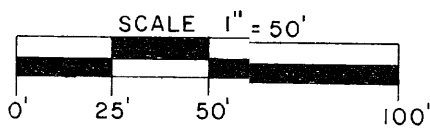

- ⊙ = 1/2" dia iron pipe found in place
- = 3/4" dia iron pipe found in place
- ⊙ = 1" dia iron pipe found in place
- ⊙ = 1 1/4" dia iron pipe found in place
- ⊙ = 1 1/2" dia iron pipe found in place
- △ = Nail set, 5/16" dia and 7" long
- = Iron pipe set, 3/4" dia and 24" long
- ⋈ = Power pole
- ▨ = Existing building

This survey map prepared to identify the
garage parcel and to show location of access
easements through the map of Pine Ridge.
Buildings, improvements, etc have not been shown
in the map of Pine Ridge by the request of
the owner.

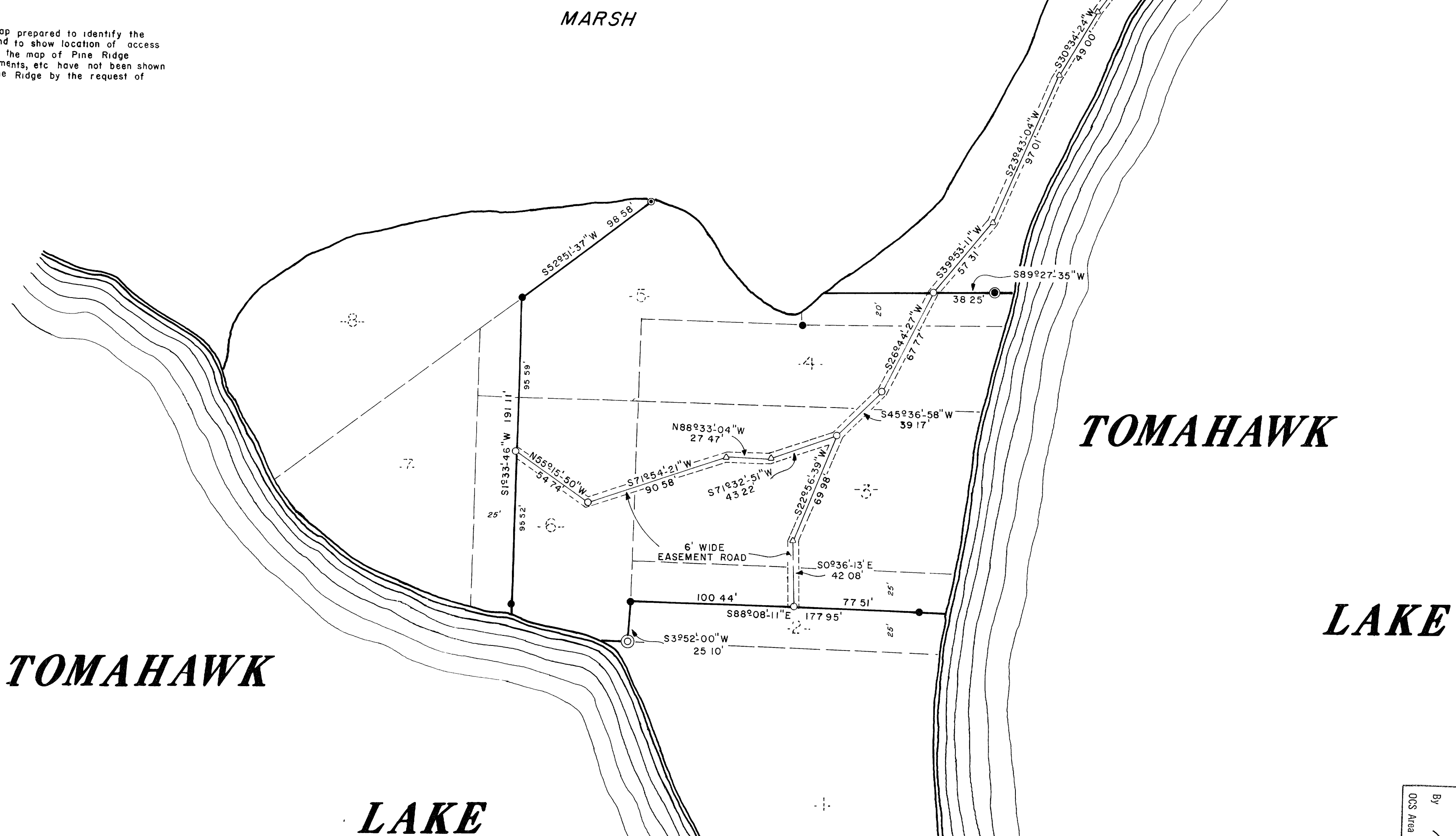

RECEIVED & FILED #	C149
Oneida County Surveyor's Office	
Date	FEB 6 1985
By	MTH
OCs Area #	