

Part of the  
**NORTHWEST QUARTER  
 SECTION 12, T36N, R8E**

Crescent Township  
 Oneida County, Wisconsin  
 SURVEYOR'S CERTIFICATE

I, James D. Rein, Registered Land Surveyor No. S-1234, hereby certify that I have surveyed the property shown hereon; that this map represents an accurate survey of said property to the best of my knowledge and belief; that I have performed this survey by order of John O'Melia Jr.; and that I have complied with the requirements of Wisconsin Administrative Code A-E 7.

WILDERNESS  
 SURVEYING, INC.

*James D. Rein*  
 Registered Land Surveyor S-1234  
 Dated this 15th day of January, 1998

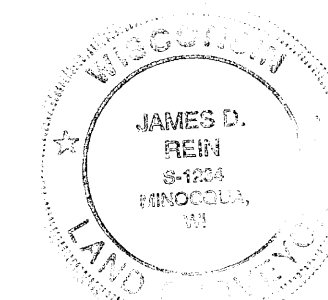

Bearing base assumed,  
 referenced to the west line of  
 that parcel of land described in  
 Volume 798 Records, on page 132  
 bearing N00°45'27"W

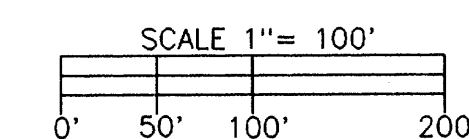

**LEGEND**  
 ⊕ = 1" dia. iron pipe found in place.  
 ○ = Iron pipe set, 3/4" dia. x 24" long.  
 Other corner monuments are as noted.

**NOTE:**  
 Parcels A & B shown hereon do not comply with the minimum  
 size requirements as a singular buildable parcel, and are  
 intended to be attached to adjoining properties.

**WILDERNESS SURVEYING, INC.**

Post Office Box 1111 - 8588 U.S. Highway 51  
 Minocqua, Wisconsin 54548-1111  
 Telephone (715) 356-5100

Map Number: 97-147  
 File Number: 4-12-368  
 Drafted by: M. Oestreich

MAP # C1493  
 DATE FILED SEP 22 1998  
 BY J. D. Rein  
 DESCRIPTION FILED  
 ONEIDA CO. SURVEYOR'S OFFICE

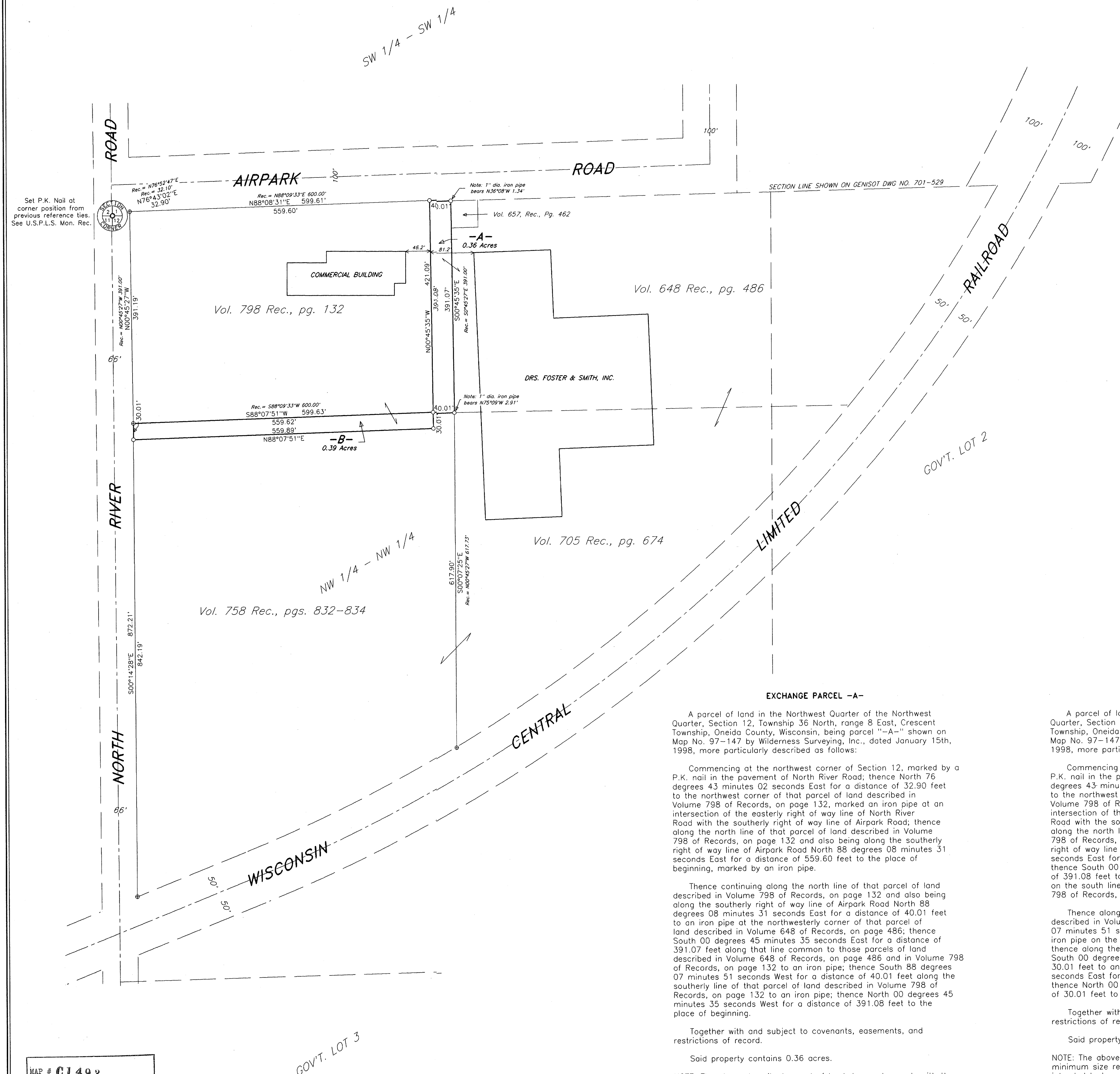

**EXCHANGE PARCEL -A-**

A parcel of land in the Northwest Quarter of the Northwest Quarter, Section 12, Township 36 North, range 8 East, Crescent Township, Oneida County, Wisconsin, being parcel "-A-" shown on Map No. 97-147 by Wilderness Surveying, Inc., dated January 15th, 1998, more particularly described as follows:

Commencing at the northwest corner of Section 12, marked by a P.K. nail in the pavement of North River Road; thence North 76 degrees 43 minutes 02 seconds East for a distance of 32.90 feet to the northwest corner of that parcel of land described in Volume 798 of Records, on page 132, marked an iron pipe at an intersection of the easterly right of way line of North River Road with the southerly right of way line of Airpark Road; thence along the north line of that parcel of land described in Volume 798 of Records, on page 132 and also being along the southerly right of way line of Airpark Road North 88 degrees 08 minutes 31 seconds East for a distance of 559.60 feet to the place of beginning, marked by an iron pipe.

Thence continuing along the north line of that parcel of land described in Volume 798 of Records, on page 132 and also being along the southerly right of way line of Airpark Road North 88 degrees 08 minutes 31 seconds East for a distance of 40.01 feet to an iron pipe at the northwesterly corner of that parcel of land described in Volume 648 of Records, on page 486; thence South 00 degrees 45 minutes 35 seconds East for a distance of 391.07 feet along that line common to those parcels of land described in Volume 648 of Records, on page 486 and in Volume 798 of Records, on page 132 to an iron pipe; thence South 88 degrees 07 minutes 51 seconds West for a distance of 40.01 feet along the southerly line of that parcel of land described in Volume 798 of Records, on page 132 to an iron pipe; thence North 00 degrees 45 minutes 35 seconds West for a distance of 391.08 feet to the place of beginning.

Together with and subject to covenants, easements, and restrictions of record.

Said property contains 0.36 acres.

NOTE: The above described parcel of land does not comply with the minimum size requirements as a singular buildable parcel, and is intended to be attached to an adjoining property.

**EXCHANGE PARCEL -B-**

A parcel of land in the Northwest Quarter of the Northwest Quarter, Section 12, Township 36 North, range 8 East, Crescent Township, Oneida County, Wisconsin, being parcel "-B-" shown on Map No. 97-147 by Wilderness Surveying, Inc., dated January 15th, 1998, more particularly described as follows:

Commencing at the northwest corner of Section 12, marked by a P.K. nail in the pavement of North River Road; thence North 76 degrees 43 minutes 02 seconds East for a distance of 32.90 feet to the northwest corner of that parcel of land described in Volume 798 of Records, on page 132, marked an iron pipe at an intersection of the easterly right of way line of North River Road with the southerly right of way line of Airpark Road; thence along the north line of that parcel of land described in Volume 798 of Records, on page 132 and also being along the southerly right of way line of Airpark Road North 88 degrees 08 minutes 31 seconds East for a distance of 559.60 feet to an iron pipe; thence South 00 degrees 45 minutes 35 seconds East for a distance of 391.08 feet to the place of beginning marked by an iron pipe on the south line of that parcel of land as described in Volume 798 of Records, on page 132;

Thence along the south line of that parcel of land as described in Volume 798 of Records, on page 132 South 88 degrees 07 minutes 51 seconds West for a distance of 559.62 feet to an iron pipe on the easterly right of way line of North River Road; thence along the easterly right of way line of North River Road South 00 degrees 14 minutes 28 seconds East for a distance of 30.01 feet to an iron pipe; thence North 88 degrees 07 minutes 51 seconds East for a distance of 559.89 feet to an iron pipe; thence North 00 degrees 45 minutes 35 seconds West for a distance of 30.01 feet to the place of beginning.

Together with and subject to covenants, easements, and restrictions of record.

Said property contains 0.39 acres.

NOTE: The above described parcel of land does not comply with the minimum size requirements as a singular buildable parcel, and is intended to be attached to an adjoining property.