

Curve Data Table									
CURVE NUMBER	LOT NUMBER	RADIUS	CHORD	CHORD BEARINGS	CENTRAL ANGLE	TANGENT BEARINGS			
1-8	Public Access	50.00	81.64	S 1° 21' 36" W	21° 10' 00"	N 55° 43' 36" E			
9-10	Public Access	50.00	99.49	S 4° 51' 00" W	18° 00' 00"	N 85° 09' 00" E			
11-12	17	100.00	173.65	N 60° 00' 00" E	60° 00' 00"	S 30° 00' 00" W			
13-14	18	100.00	173.65	N 60° 00' 00" E	60° 00' 00"	S 30° 00' 00" W			
15-16	19	100.00	173.65	N 60° 00' 00" E	60° 00' 00"	S 30° 00' 00" W			
17-18	20	100.00	173.65	N 60° 00' 00" E	60° 00' 00"	S 30° 00' 00" W			

LEGEND

○ 1" iron pipe set, 2 inch in diameter and 30 inches long, weighing 3.85 pounds per linear foot.

○ 2" iron pipe set, 1 inch in diameter and 30 inches long, weighing 1.15 pounds per linear foot.

WATER ELEVATIONS BUCKSKIN LAKE

High water: 1564.4

Low water: 1563.4

March 13, 1976: 1563.76

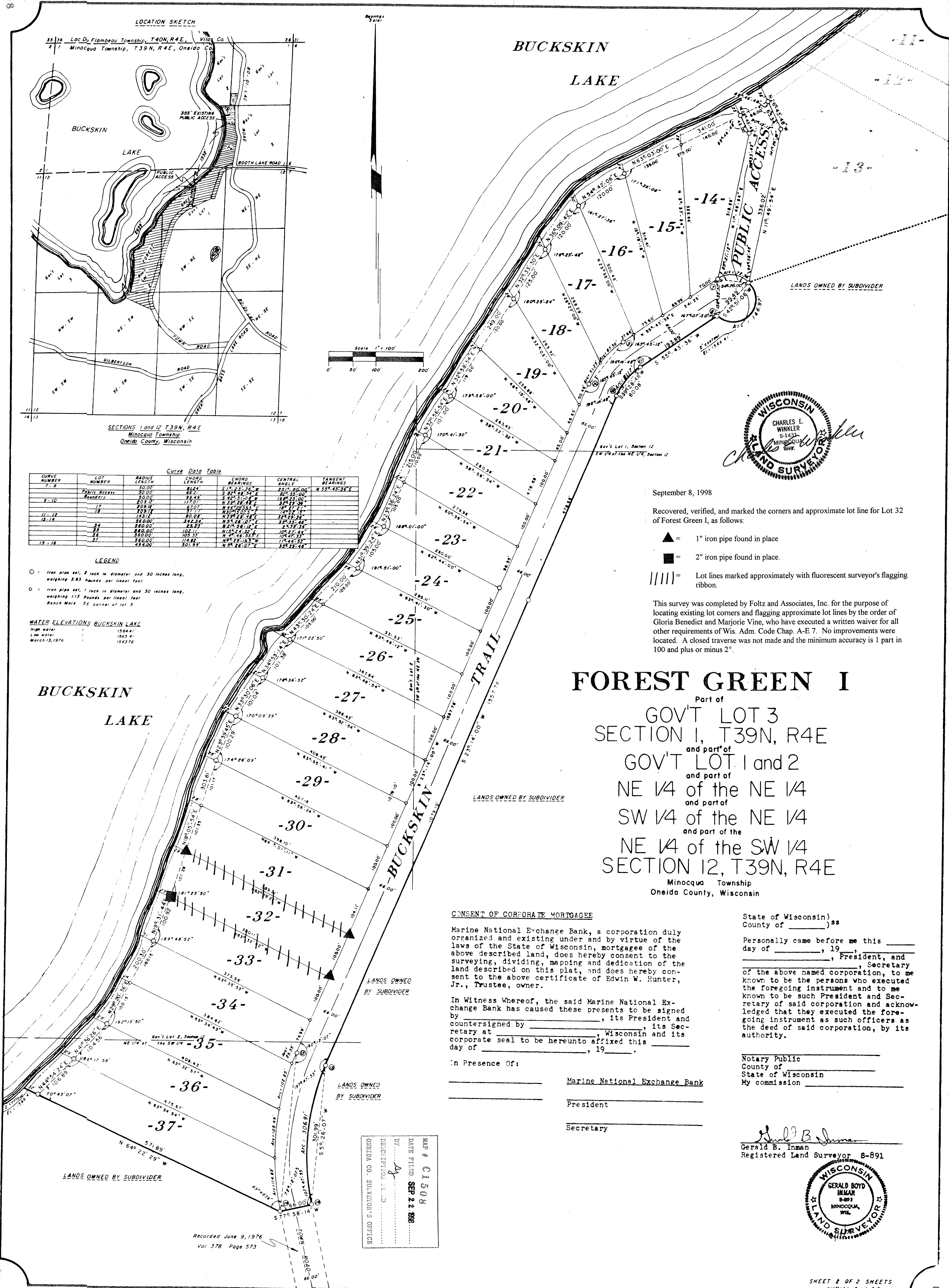

September 8, 1998

Recovered, verified, and marked the corners and approximate lot line for Lot 32 of Forest Green I, as follows:

▲ = 1" iron pipe found in place

■ = 2" iron pipe found in place.

|||| = Lot lines marked approximately with fluorescent surveyor's flagging ribbon.

This survey was completed by Foltz and Associates, Inc. for the purpose of locating existing lot corners and flagging approximate lot lines by the order of Gloria Benedict and Marjorie Vine, who have executed a written waiver for all other requirements of Wis. Adm. Code Chap. A-E 7. No improvements were located. A closed traverse was not made and the minimum accuracy is 1 part in 100 and plus or minus 2."

FOREST GREEN I

Part of

GOV'T LOT 3

SECTION 1, T39N, R4E

and part of

GOV'T LOT 1 and 2

and part of

NE 1/4 of the NE 1/4

and part of

SW 1/4 of the NE 1/4

and part of the

NE 1/4 of the SW 1/4

SECTION 12, T39N, R4E

Minocqua Township

Oneida County, Wisconsin

CONSENT OF CORPORATE MORTGAGEE

Marine National Exchange Bank, a corporation duly organized and existing under and by virtue of the laws of the State of Wisconsin, mortgagee of the above described land, does hereby consent to the surveying, dividing, mapping and dedication of the land described on this plat, and does hereby consent to the above certificate of Edwin W. Hunter, Jr., Trustee, owner.

In Witness Whereof, the said Marine National Exchange Bank has caused these presents to be signed by _____, its President and countersigned by _____, its Secretary at _____, Wisconsin and its corporate seal to be hereunto affixed this day of _____, 19____.

In Presence Of:

Marine National Exchange Bank
President

Secretary

State of Wisconsin) ss
County of _____)

Personally came before me this _____ day of _____, 19____, _____, President, and _____, Secretary of the above named corporation, to me known to be the persons who executed the foregoing instrument and to me known to be such President and Secretary of said corporation and acknowledged that they executed the foregoing instrument as such officers as the deed of said corporation, by its authority.

Notary Public
County of _____
State of Wisconsin
My commission _____

Gerald B. Inman
Registered Land Surveyor 8-891

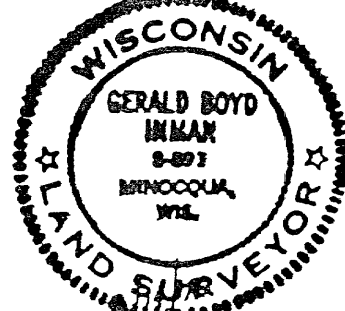

MAP # 01508
DATE FILED SEP 22 1998
BY _____
DEPUTY CLERK
ONEIDA CO. SURVEYOR'S OFFICE

Recorded June 9, 1976
Vol 378 Page 573